

# GG

## DESPIECE / PART LIST

**TXT PRO**  
**125 / 200 / 250 / 280 / 300**

**2004**



# GASGAS

# CHASIS

Manillar / Handlebar **GASGAS** TXT-PRO 03

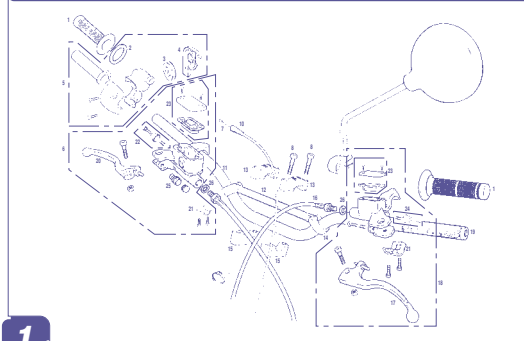

Suspension / Front fork **GASGAS** TXT-PRO 03

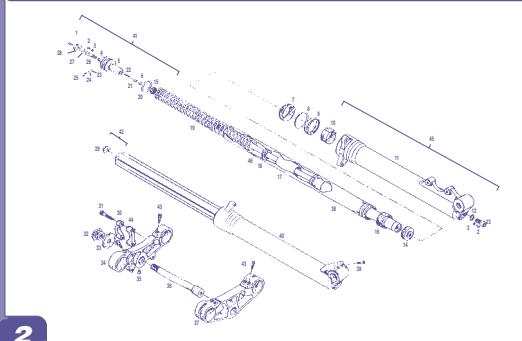

Suspension / Front fork **GASGAS** TXT-PRO 03

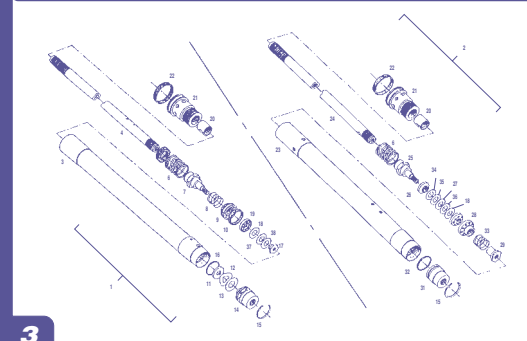

Rueda delantera / Front wheel **GASGAS** TXT-PRO 03

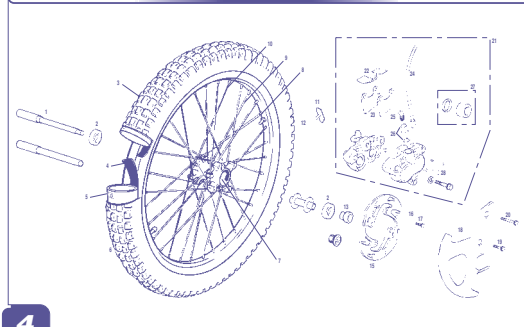

Plásticos / Plastics **GASGAS** TXT-PRO 03

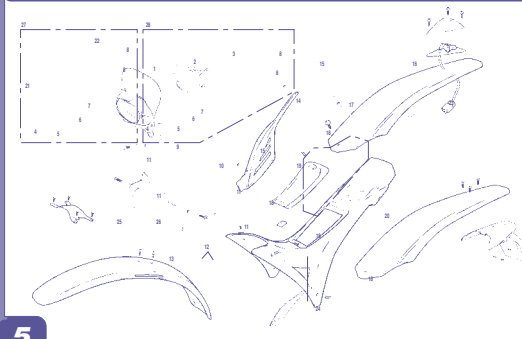

Adhesivos / Stickers **GASGAS** TXT-PRO 03

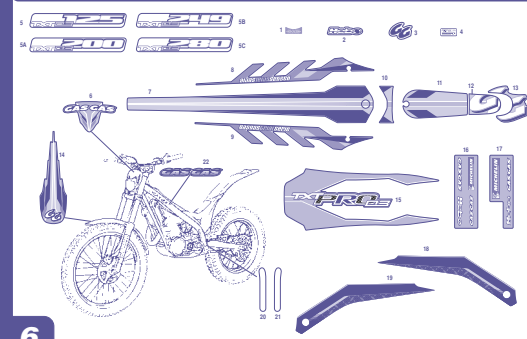

Depósito / Fuel tank **GASGAS** TXT-PRO 03

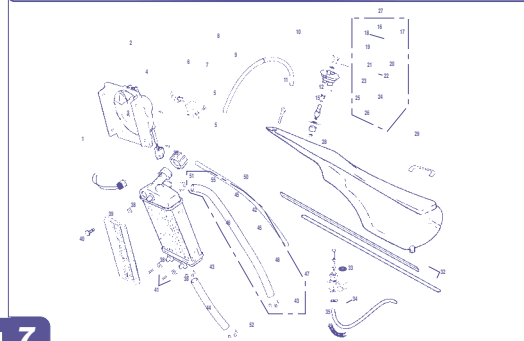

# DESPIECE

# FRAME

Chasis / Frame **GASGAS** TXT-PRO 03

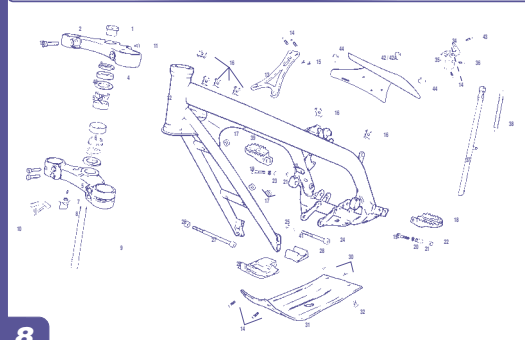

8

Basculante / Swingarm **GASGAS** TXT-PRO 03

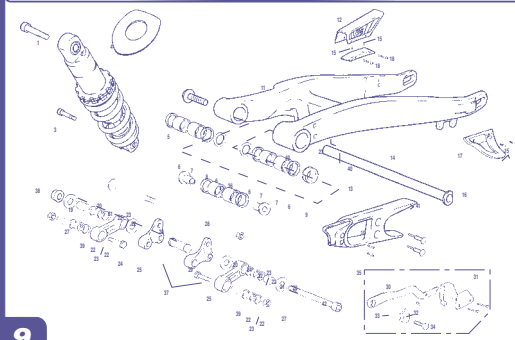

9

Escape / Exhaust **GASGAS** TXT-PRO 03

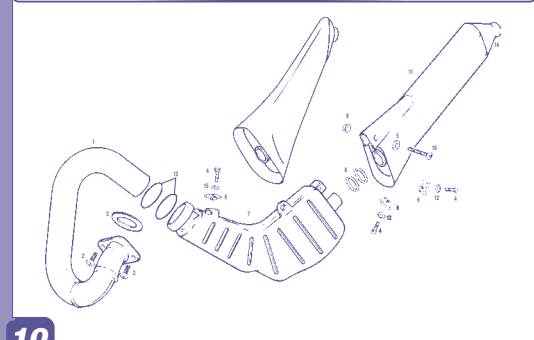

10

Rueda trasera / Rear wheel **GASGAS** TXT-PRO 03

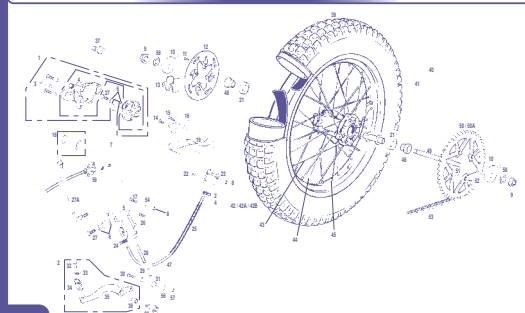

11

Caja filtro / Filter box **GASGAS** TXT-PRO 03

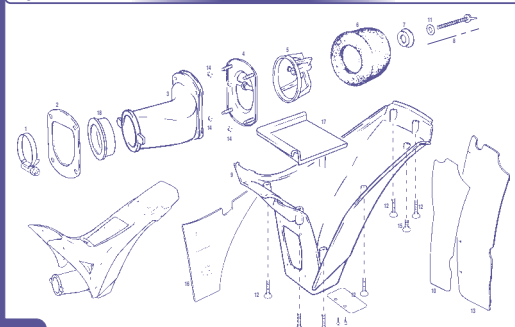

12

Eléctrico / Electric **GASGAS** TXT-PRO 03



13

## PART LIST

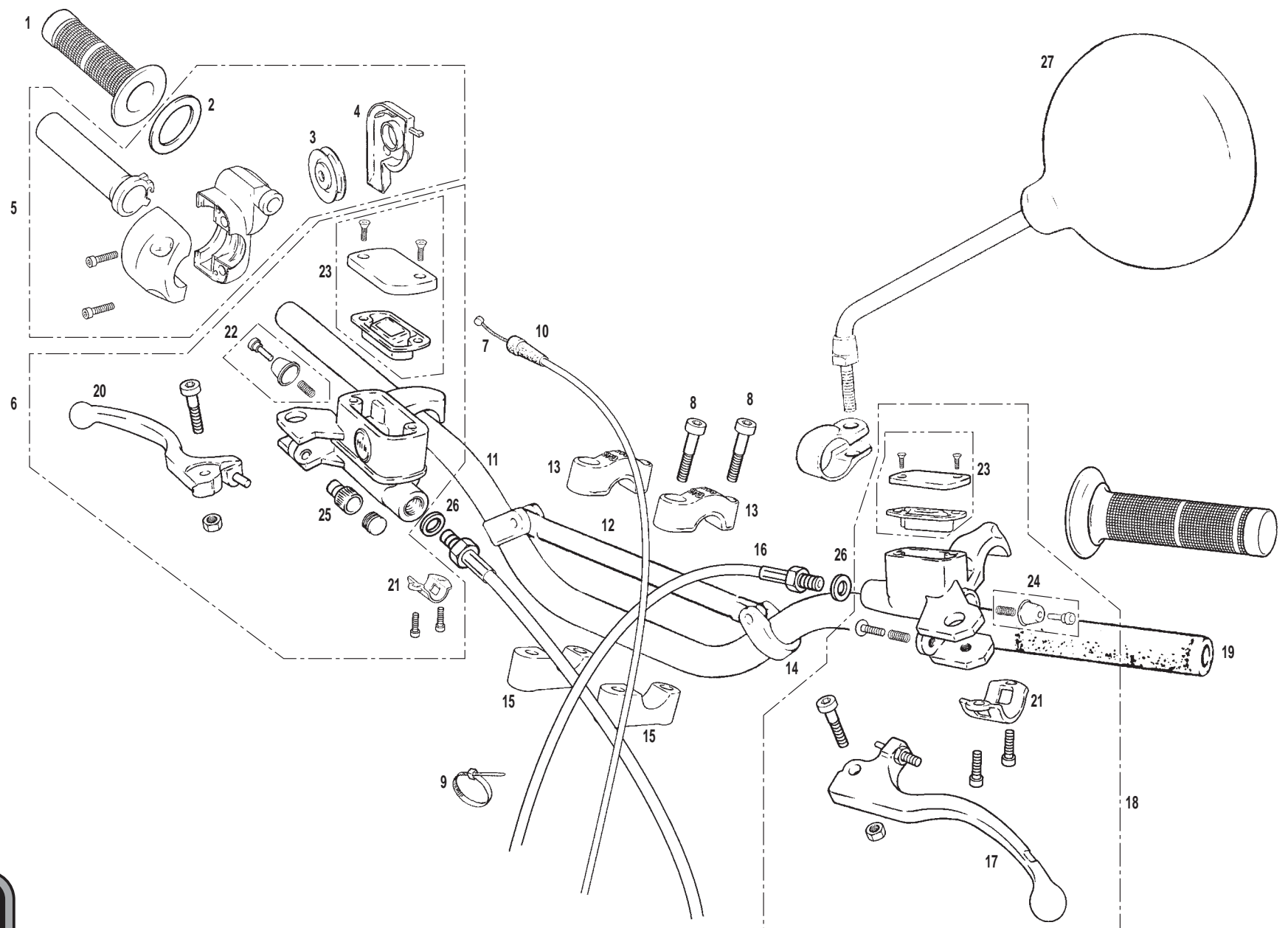

Nº	DESCRIPCION / DESCRIPTION	PRO 2004	Cant.
1	JUEGO EMPUÑADURAS TRIAL 99 / HANDLEBAR GRIP (PAIR)	BT27936002	1
2	ARANDELA MANDO GAS / TWIST GRIP WASHER	BT27922078	1
3	RODILLO MANDO GAS / ROLLER TWIST GRIP	E119000	1
4	TAPA MANDO GAS / COVER TWIST GRIP	E140000	1
5	PUÑO MANDO GAS / CPT. TWIST GRIP	E100001	1
6	BOMBA FRENO DELANTERO / FRONT BRAKE PUMP	BT280222008	1
7	CABLE DE GAS / CABLE THROTTLE	BT27924008	1
8	ALLEN 8 X 55 / 8X55 ALLEN SCREW	T0308055	4
9	BRIDA UNEX 2244 4.8X20 / UNEX 2244 4.8X20 CLAMP	BE25634009	1
10	GUARDAPOLVO PUÑO GAS / DUST COVER THROTTLE CABLE	G600000	1
11	SOPORTE BARRA SUJECCIÓN MANILLAR DERECHO / CLAMP CROSSBRACE HANDLEBAR	BT27924015	1
12	BARRA SUJECCIÓN MANILLAR / CROSSBRACE HANDLEBAR	B650003	1
13	BRIDA SUPERIOR MANILLAR / HANDLEBAR LOWER CLAMP	BT27914012	2
14	SOPORTE BARRA SUJECCIÓN MANILLAR IZQUIERDO / CLAMP CROSSBRACE HANDLEBAR	BT27924016	1
15	BRIDA INFERIOR MANILLAR 99 / HANDLEBAR UPPER CLAMP	BT27914013	2
16	LATIGUILLO EMBRAGUE TRIAL 2002 / CLUTCH TUBE	BT280222003	1
17	MANETA EMBRAGUE / LEVER CLUTCH	BT280222040	1
18	BOMBA EMBRAGUE TRIAL SXXI / CLUTCH PUMP	BT280222009	1
19	CTO. MANILLAR 2000 COMPLETO / HANDLEBAR ASSY	BT280024001C	1
20	MANETA FRENO AJP 93 PLATA / LEVER BRAKE TRIAL	R390002PL	1
21	SOPORTE BOMBA EMBRAGUE / CLAMP CLUTCH M/CYL	BE250022211	2
22	KIT BOMBA FRENO Y EMBRAGUE / CLUTCH AND BRAKE PUMP SET	BT27722208	1
23	KIT TAPA BOMBA / KIT COVER PUMP	BT280222010	2
24	KIT BOMBA EMBRAGUE / KIT CLUTCH M/CYL	BT280222009	1
25	CASQUILLO PULSADOR FRENO DELANTERO / PUSH BUTTON BUSHING	BT27922079	1
26	ARANDELA COBRE 10X14X1 / 10X14X1 WASHER	R330001	2
27	ESPEJO RETROVISOR / REAR VIEW MIRROR	L300760	2

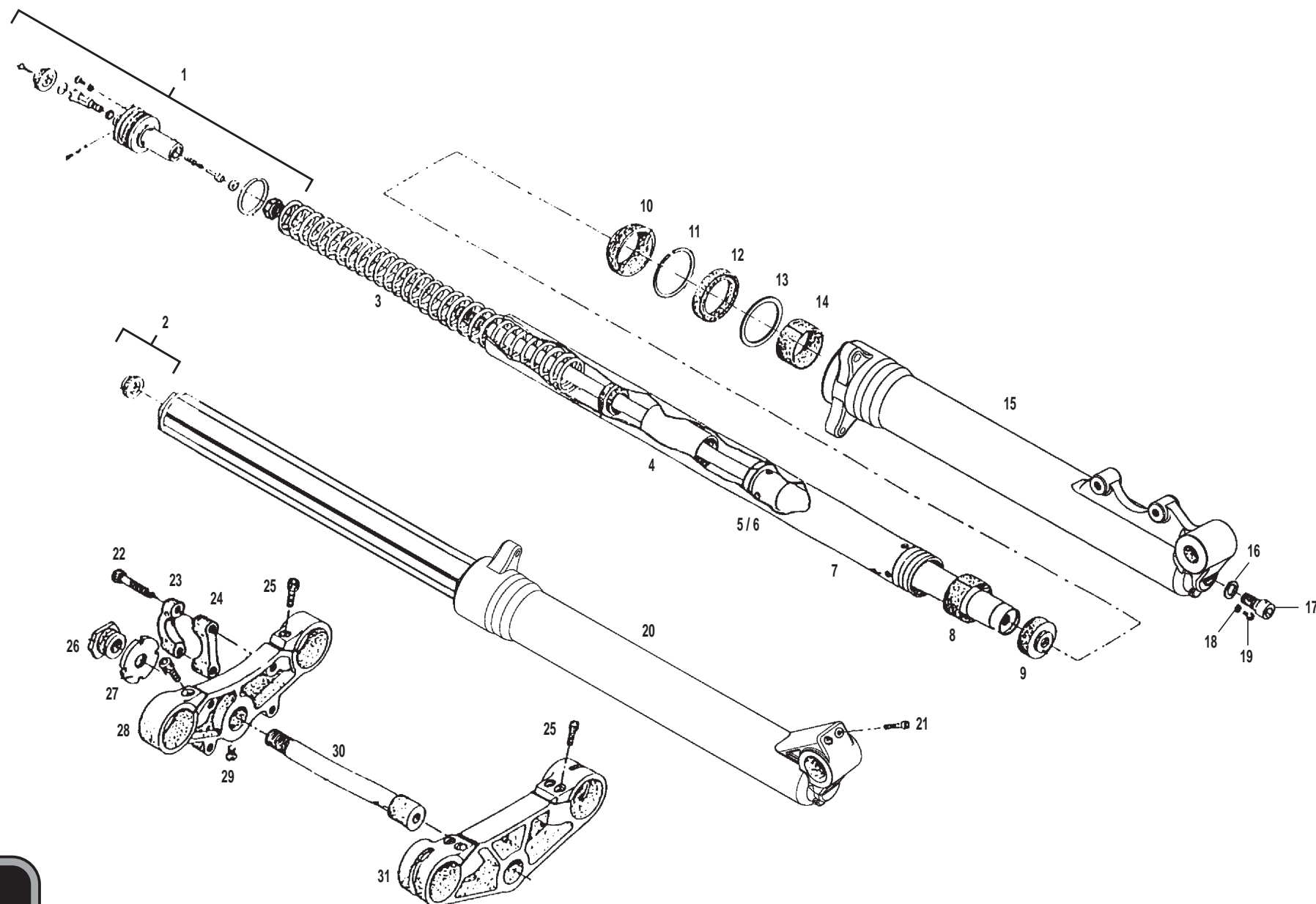



Nº	DESCRIPCION / DESCRIPTION	125 / 200 c.c.	250 / 280 / 300 c.c.	Cant.
1	CTO. TAPÓN REGULACIÓN COMPRESIÓN / ADJUSTING COMPRESSION CAP	BT280314105	BT280414105	1
2	CTO. TAPÓN REGULACIÓN EXTENSIÓN / ADJUSTING RETURN CAP	BT280314106	BT280414106	1
3	MUELLE SUSPENSIÓN / FRONT FORK SPRING	BT280314108	BT280414108	2
4	TOPE PRECARGA AMORTIGUADOR / PRE-LOAD WASHER	BT280314148	BT280414148	2
5	REGULADOR HIDRÁULICO COMPR. / ADJUSTER TOP COMPRESSION	BT280314114	BT280414114	1
6	REGULADOR HIDRÁULICO EXT. / ADJUSTER TOP RETURN	BT280314115	BT280414115	1
7	BARRA SUSPENSIÓN / FRONT FORK INNER TUBE	BT280314110	BT280414110	2
8	GLACIER SUSPENSIÓN / GLACIER BUSHING	ST950212	BT280414111	2
9	CENTRAJE TUBO HIDRAULICO / SPACER BUSH	BT280314219	BT280414219	2
10	GUARDAPOLVO / DUST SEAL	BT280314131	BT280414131	2
11	SEEGER SUSPENSIÓN TRIAL / TRIAL FRONT FORK SEEGER	BT280114211	BT280414182	2
12	RETÉN / SEAL	ST950220	BT280414212	2
13	ARANDELA SUPERIOR TRIAL / TRIAL UPPER WASHER	BT280114213	BT280414133	2
14	GLACIER BOTELLA SUSPENSIÓN / TUBE GLACIER BUSH	ST950213	BT280414134	2
15	BOTELLA IZQUIERDA SUSPENSIÓN TRIAL / LEFT OUTER TUBE	BT280314019MZ	BT280414019	1
16	ARANDELA GOMA INTERIOR / FRONT FORK WASHER SEAL	BT280314145	BT280414145	2
17	ALLEN / ALLEN SCREW	BT280314249	BT280414249	2
18	TÓRICA TORNILLO AIRE / OIL DRAIN WASHER	BT280314104	BT280414104	2
19	TORNILLO / SCREW	BT280314103	BT280414103	2
20	BOTELLA DERECHA SUSPENSIÓN TRIAL / RIGHT OUTER TUBE	BT280314009MZ	BT280414009	1
21	ALLEN ESPECIAL 6X25 UFK / SPECIAL ALLEN 6X25	T0316025		2
22	ALLEN 8X55 / ALLEN BOLT M8X55	T0308055		4
23	BRIDA SOPORTE MANILLAR / SUPPORT HANDLEBAR CLAMP	BT27914012	BT280414012	2
24	BRIDA INFERIOR MANILLAR / LOWER HANDLEBAR CLAMP	BT27914013	BT280414013	2
25	ALLEN 8X30 CULATA / SCREW BOLT ALLEN 8X30	T0308030		4
26	TAPÓN PLATINA SUPERIOR / TOP STEERING AXLE CAP	ST950523		1
27	TUERCA DIRECCIÓN / NUT UNDER TOP CLAMP	BT27910029		1
28	PLATINA SUPERIOR / CLAMP TRIPLE TOP (YOKE)	ST950300		1
29	ULS 6X10 TOPE FRENO PRO. FIL. / SCREW BOLT ULS 6X10	T0506010		1
30	EJE DIRECCIÓN / STEERING AXLE	BT280214003		1
31	PLATINA INFERIOR / LOWER TRIPLE CLAMP (YOKE)	BT280214002	BT280414002	1

# Rueda delantera / Front wheel

# GAS GAS

# TXT PRO 04

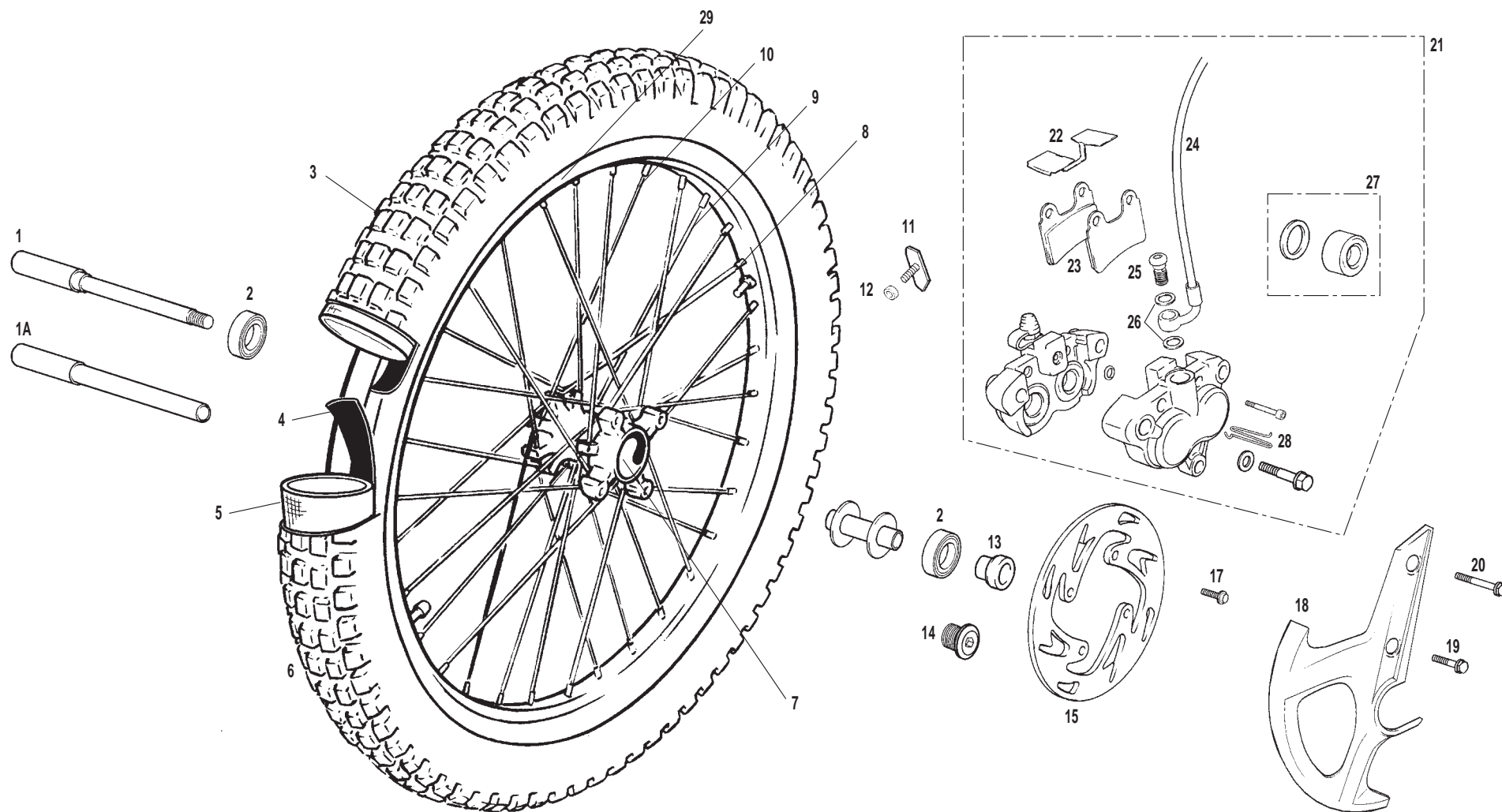



Nº	DESCRIPCION / DESCRIPTION	125 / 200 c.c.	250 / 280 Roj.	250 / 280 Az.	300 c.c.	Cant.
1	EJE RUEDA DELANTERA TRIAL PRO / FRONT WHEEL AXLE	R550103	-	-	-	1
1A	EJE RUEDA DELANTERA TRIAL PRO 2004 / FRONT WHEEL AXLE	-	BT280418017			1
2	COJINETE / BEARING	C160001	ME120136055			2
3	CUBIERTA DELANTERA 2.75X21 / FRONT TYRE		N140000			1
4	GOMA PROTECTOR R14025 2.75X21 REF. 554350 / FRONT FLAP TYRE		N100000			1
5	CAMARA DELANTERA 2.75X21 REF. 450905 / FRONT TUBE		N120000			1
6	RUEDA DELANTERA TRIAL PRO / PRO FRONT WHEEL	BT280318000	BT280418000			1
7	CUBO RUEDA DELANTERA TRIAL / FRONT HUB WHEEL	BRT500118007	BT280418007			1
8	TUERCA RADIOS 3mm. RUEDA DELANTERA DIA. 6.5 / SPOKE NUT		BT27718001			32
9	RADIO 3X257 RUEDA DELANTERA TRIAL / FRONT WHEEL SPOKE		BRT500118008			16
10	RADIO 3X254 RUEDA DELANTERA TRIAL / FRONT WHEEL SPOKE		BRT500118009			16
11	AGARRE CUBIERTA / TYRE CLAMP		R120000			1
12	TUERCA CON ARANDELA ESTRIADA M8 ZINCADA / NUT WITH WASHER		BE25818060			1
13	DISTANCIADOR RUEDA DELANTERA / SPACER	BRT500118018	-	-	-	1
14	TORNILLO EJE RUEDA DEL. TRIAL PRO 2004 / FRONT WHEEL AXLE SCREW	-	BT280418026			1
15	DISCO FRENO DELANTERO / FRONT BRAKE DISK		BT280322011			1
17	HEXAGONAL M8 CON ARANDELA / M8 HEXAGONAL SCREW WITH WASHER		T0208007			4
18	PROTECTOR DISCO FRENO / FRONT BRAKE DISK PROTECTOR	BT120420045	BT280420045	BT280420045AZ	BT300420045	1
19	TORNILLO PINZA FRENO DELANTERA INFERIOR 8X1.25X36.5 / SCREW		BT280022071			1
20	TORNILLO PINZA FRENO DELANTERA SUPERIOR 8X1.25X62.5 / SCREW		BT280022070			1
21	CTO. FRENO DELANTERO TRIAL 2003 / FRONT BRAKE SET		BT280322108			1
22	PLANCHA PROTECCION PASTILLAS FRENO / BRAKE PAD PROTECTOR		BT280222213			1
23	PASTILLA FRENO DELANTERA 229.99102 / FRONT BRAKE PAD		BT280222065			2
24	LATIGUILLO FRENO DELANTERO 2000 / FRONT BRAKE TUBE		BT280222002			1
25	TORNILLO LATERAL BOMBA FRENO TRAS. / BOLT PRESSURE HOSE SCREW		BT27722212			1
26	ARANDELA PLANA COBRE 10.25X14X1.4 / 10.25X14X1.4 WASHER		BT27922072			2
27	KIT REPARACION PINZA FRENO DELANTERA / FRONT BRAKE CALIPER SET		BT280222201			1
28	CHAVETA SUJECCIÓN PASTILLA FRENO / FRONT BRAKE PAD KEY		R250000			1
29	LLANTA DELANTERA / FRONT WHEEL RIM		BRT500118006			1

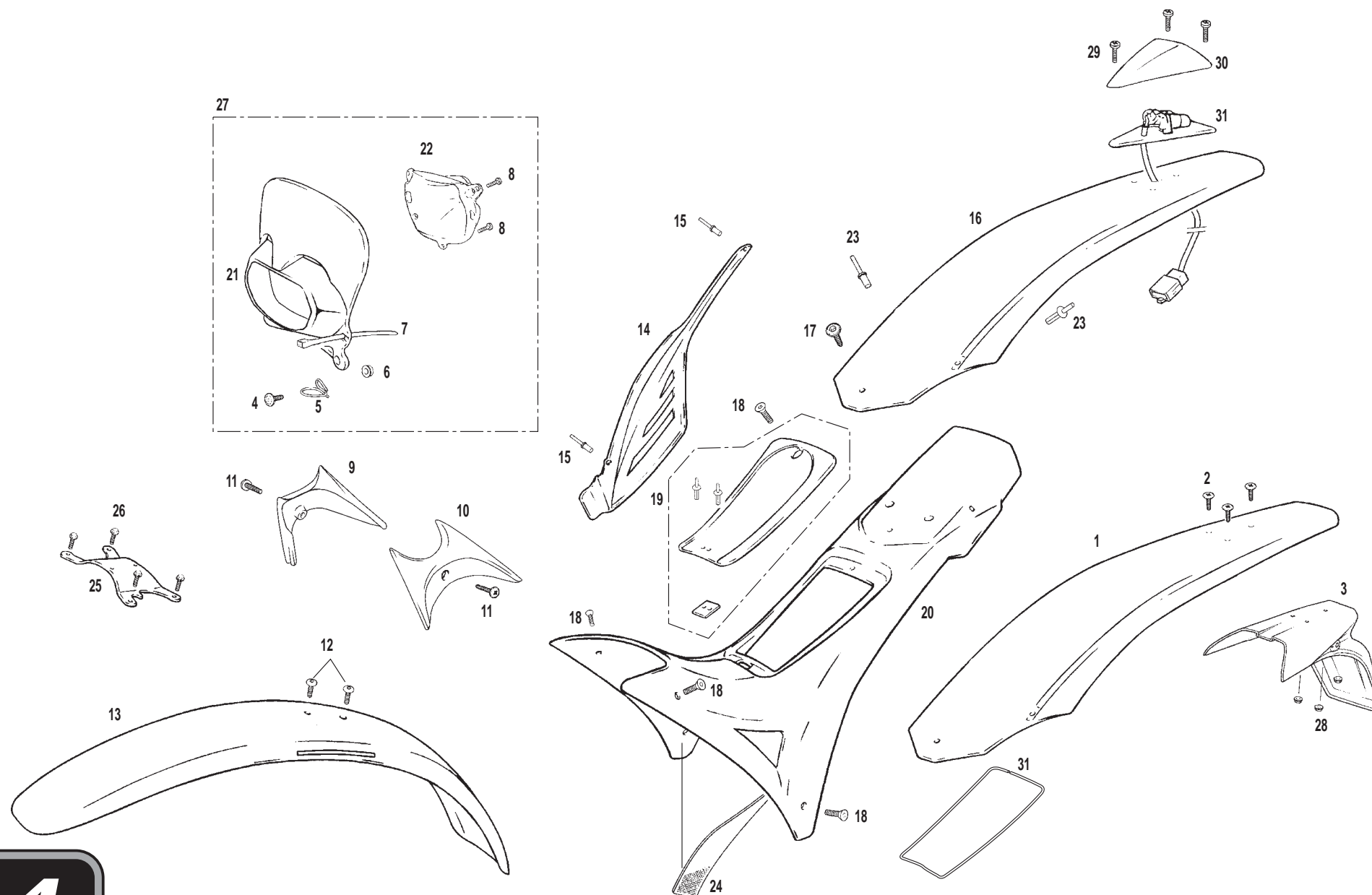

Nº	DESCRIPCION / DESCRIPTION	AMAR. / YELL.	ROJO / RED	AZUL / BLUE	PLATA / SILVER	Cant.
1	GUARDABARROS TRAS. TRIAL 2004 / TRIAL 2004 REAR FENDER	BT120420007H	BT280420007H	BT280420007HAZ	BT300420007H	1
2	TORNILLO PHILIPS 6X25 / 6X25 PHILIPS SCREW		T0706025			3
3	PORTAMATRICULAS TRIAL HOMOLOGADO / TRIAL PLATE SUPPORT		BT280120003			1
4	ULS 6X12 TOPE FRENO / 6X12 ULS SCREW		T0506012			2
5	GANCHO INOXIDABLE / RUSTLESS HOOK		M130000			1
6	TUERCA CON ARANDELA M6 / M6 NUT WITH WASHER		T2206000			2
7	BRIDA UNEX / UNEX CLAMP		BE25634007			2
8	TORNILLO ROSCA CHAPA 3X9 / 3X9 SCREW		T1003009			4
9	PROTECTOR RADIADOR DERECHO / RIGHT RADIATOR COVER	BT120420012	BT280420012	BT280420012AZ	BT300420012	1
10	PROTECTOR RADIADOR IZQUIERDO / LEFT RADIATOR COVER	BT120420013	BT280420013	BT280420013AZ	BT300420013	1
11	TORNILLO ROSCA CHAPA 3,9X19 NEGRO / 3,9X19 BLACK SCREW		T1003919			2
12	ULS 5X8 / 5X8 ULS SCREW		T0505008			2
13	GUARDABARROS DELANTERO TRIAL 2004 / TRIAL 2004 FRONT FENDER	BT120420006	BT280420006	BT280420006AZ	BT300420006	1
14	PROTECTOR ESCAPE TRIAL 2002 / EXHAUST PROTECTOR		BT280226021			1
15	REMACHE ALUMINIO 4X12 CABOTA NEGRA / ALUMINIUM RIVET		T4504012N			2
16	GUARDABARROS TRAS. TRIAL 2004 / TRIAL 2004 REAR FENDER	BT120420007	BT280420007	BT280420007AZ	BT300420007	1
17	ULS 6X16 CON ARANDELA NEGRO / 6X16 BLACK ULS WITH WASHER		T0556016N			1
18	TORNILLO CONICO 6X16 NEGRO / BLACK 6X16 CONIC SCREW		T0106016N			5
19	TAPA CAJA FILTRO TRIAL PRO 2004 / TRIAL PRO 2004 FILTER BOX COVER	BT120428010	BT280428010	BT280428010AZ	BT300428010	1
20	BASE ASIENTO TRIAL 2004 / TRIAL 2004 SEAT STRUCTURE	BT120410019	BT280410019	BT280410019AZ	BT300410019	1
21	FARO DELANTERO TRIAL 2004 / TRIAL 2004 FRONT HEADLIGHT	BT120420020	BT280420020	BT280420020AZ	BT300420020	1
22	PORTALAMPARAS HOMOLOGADO / GUIDE PILOT OPTIC		BT280120022			1
23	REMACHE PLASTICO NEGRO GUARDAB. TRAS. / PLASTIC RIVET		T4503270			2
24	ADH. PROTECTOR ESCAPE AMIANTO / EXHAUST PROTECTOR STICKER		BT280238059			1
25	PUENTE HORQUILLA DELANTERA / FRONT SUSPENSION UNION		BT280110055			1
26	TORNILLO ESPECIAL 6X14 / 6X14 SPECIAL SCREW		T0206014			4
27	CTO. FARO HOMOLOGADO / HOMOLOGATED HEADLIGHT SET	BT120420120H	BT280420120H	BT280420120HAZ	BT300420120H	1
28	TUERCA AUTOBLOCANTE DIN-6926 M6 C/ARAND / SELF-LOCKING NUT M6		T2206002			3
29	TORNILLO ROSCA-CHAPA 4X16 PHILIPS / PHILIPS 4X16 SCREW		T0604016			3
30	FARO PILOTO TRASERO TRIAL / REAR LIGHT		BT27934015			1
31	TUBO FLEXIBLE SILICONA BASE ASIENTO / SEAT BASE SILICON HOSE		BT280236042			1



1



2



3



4



5

6



6A



7/7A



8/8A



9



10



11

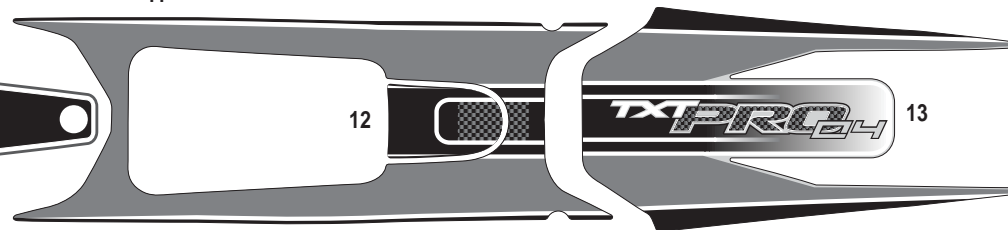

12

13

16

17

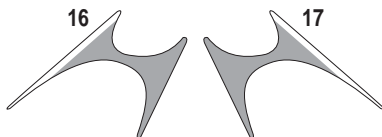

18



19



20



21

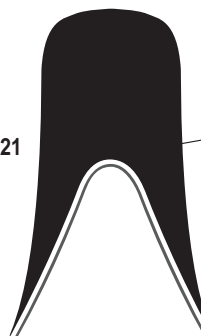

24



22

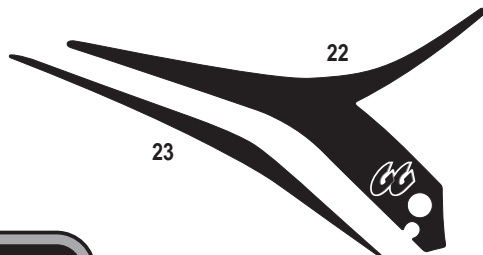

23

25



26

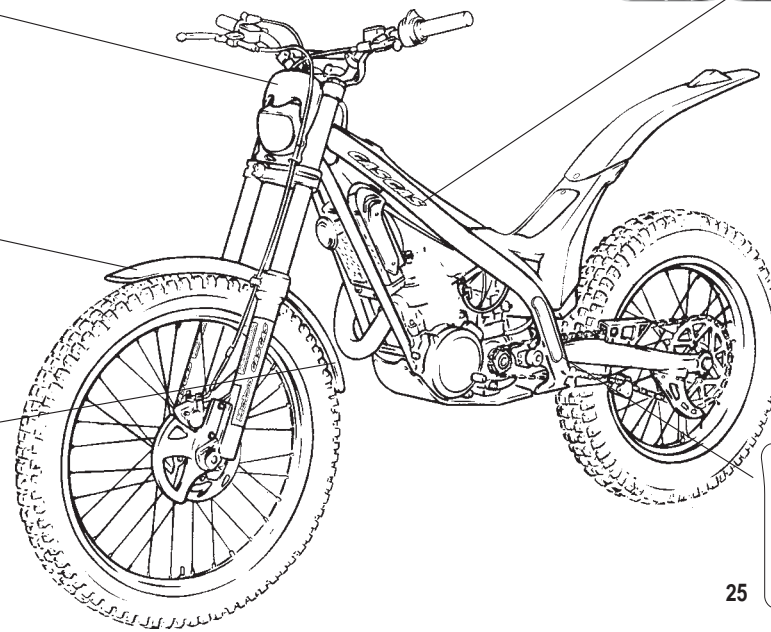

Nº	DESCRIPCION / DESCRIPTION	AMAR. / YEL.	ROJO / RED	AZUL / BLUE	PLATA / SILVER	Cant.
1	ADH. SIN PLOMO / UNLEADED FUEL ONLY STICKER		PU000138002			1
2	ADH. USO ACEITE GRO / USE GRO OIL ONLY STICKER		PU000438001			1
3	ADH. STARTER / STARTER STICKER		PU000338002			1
4	ADH. BASCULANTE LADO DERECHO / RIGHT SWINGARM STICKER		BT280438005			1
5	ADH. BASCULANTE LADO IZQUIERDO / LEFT SWINGARM STICKER		BT280438006			1
6	ADH. TAPA FILTRO 125 / 125 AIR FILTER COVER STICKER	BT120438038	-	-	-	1
6A	ADH. TAPA FILTRO 200 / 200 AIR FILTER COVER STICKER	BT200438038	-	-	-	1
7	ADH. TAPA FILTRO 249 ROJO / 249 AIR FILTER RED COVER STICKER	-	BT250438038	-	-	1
7A	ADH. TAPA FILTRO 249 AZUL / 249 AIR FILTER BLUE COVER STICKER	-	-	BT250438038AZ	-	1
8	ADH. TAPA FILTRO 280 ROJO / 280 AIR FILTER RED COVER STICKER	-	BT280438038	-	-	1
8A	ADH. TAPA FILTRO 280 AZUL / 280 AIR FILTER BLUE COVER STICKER	-	-	BT280438038AZ	-	1
9	ADH. TAPA FILTRO 300 / 300 AIR FILTER COVER STICKER	-	-	-	BT300438038	1
10	ADH. GUARDABARROS TRASERO / REAR FENDER STICKER	BT120438032	BT280438032	BT280438032AZ	BT300438032	1
11	ADH. BASE ASIENTO / BASE SEAT STICKER	BT120438034	BT280438034	BT280438034AZ	BT300438034	1
12	ADH. SILLIN / SEAT STICKER	BT120410015	BT280410015	BT280410015	BT120410015	1
13	ADH. DEPOSITO / FUEL TANK STICKER	BT120438022	BT280438022	BT280438022AZ	BT300438022	1
14	ADH. HORQUILLA PUBLICIDAD DERECHA / RIGHT FRONT FORK STICKER		BT280438043			1
15	ADH. HORQUILLA PUBLICIDAD IZQUIERDA / LEFT FRONT FORK STICKER		BT280438042			1
16	ADH. PROTECTOR DERECHO RADIADOR / RADIATOR RIGHT PROT. STICKER	BT120438002	BT280438002	BT280438002AZ	BT300438002	1
17	ADH. PROTECTOR IZQUIERDO RADIADOR / RADIATOR LEFT PROT. STICKER	BT120438052	BT280438052	BT280438052AZ	BT300438052	1
18	ADH. BASE ASIENTO IZQUIERDO SILICONA / LEFT BASE SEAT STICKER		BT280438031			1
19	ADH. FARO TRIAL / HEAD LIGHT STICKER	BT120438001	BT280438001	BT280438001AZ	BT300438001	1
20	ADH. FRONTAL GUARDABARROS DEL. TRIAL / FRONT FENDER FRONT STICKER	BT120438027	BT280438027	BT280438027AZ	BT300438027	1
21	ADH. TRASERO GUARDABARROS DEL. TRIAL / FRONT FENDER REAR STICKER	BT120438028	BT280438028	BT280438028AZ	BT300438028	1
22	ADH. BASE ASIENTO DERECHO SILICONA / RIGHT BASE SEAT STICKER		BT280438030			1
23	ADH. PROTECTOR ESCAPE SILICONA / EXHAUST PROTECTOR STICKER		BT280438080			1
24	ADH. CHASIS TRIAL / TRIAL FRAME STICKER		BT280238021			2
25	ADH. PROT. LATERAL IZQUIERDO CHASIS TRIAL / FRAME LEFT PROT. STICKER		BT280220031			1
26	ADH. PROT. LATERAL DERECHO CHASIS TRIAL / FRAME RIGHT PROT. STICKER		BT280220030			1

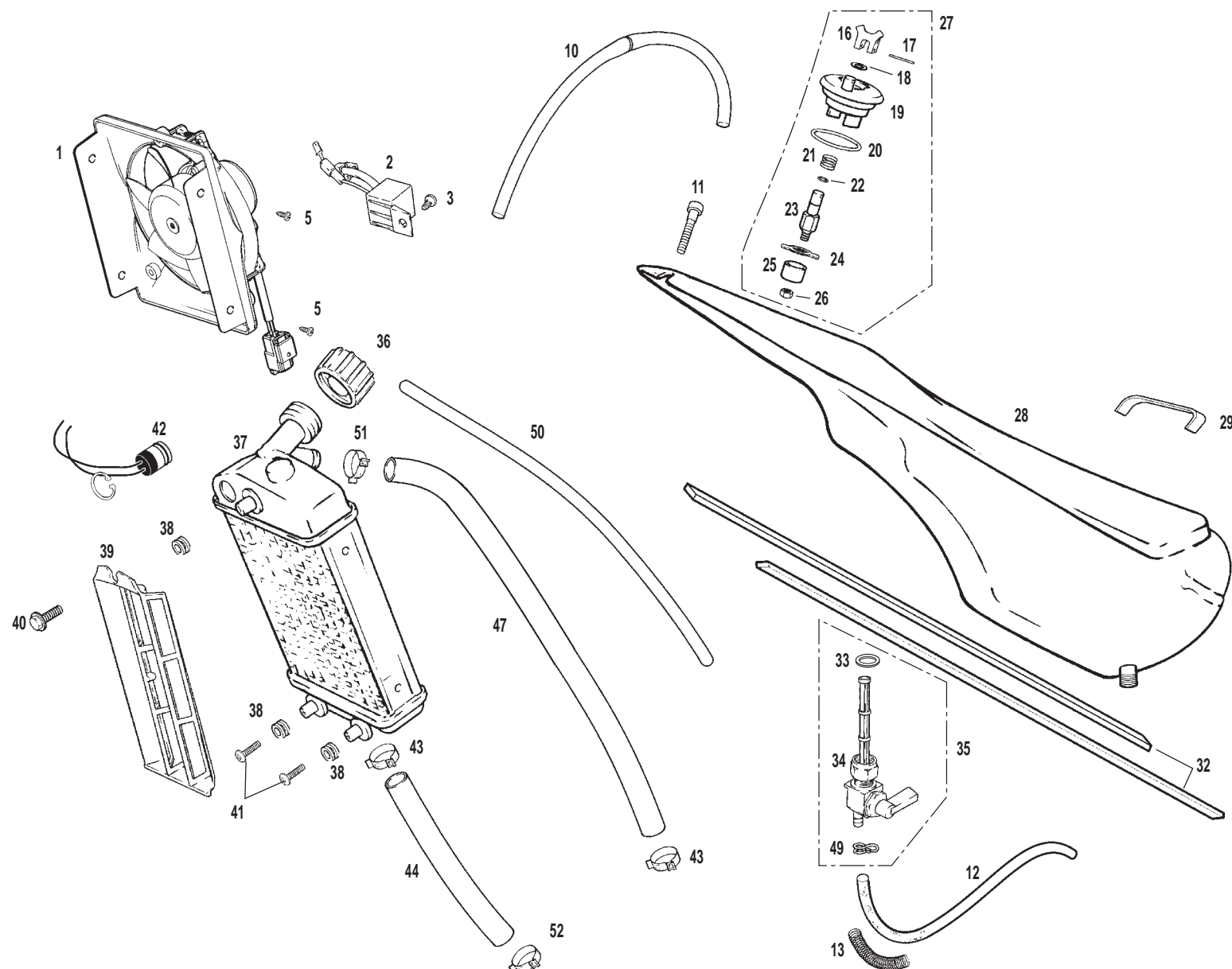



Nº	DESCRIPCION / DESCRIPTION	125 / 200 / 250	280 / 300	Cant.
1	VENTILADOR F14 / FUN F-14		BFS450332340	1
2	MODULO VENTILADOR / FUN MODULE	BT280432342	-	1
3	TORNILLO ROSCA CHAPA CON ARANDELA / SCREW THREAD WITH WASHER		T0604210	1
5	TORNILLO ROSCA CHAPA 3x9 / SCREW THREAD 3X9		T1003919	4
10	TUBO DESVAPORIZADOR DEPÓSITO 41cm. / TANK TUBE 41CM. LONG		BT280310018	1
11	ULS 6X35 / 6X35 ULS		T0506035	1
12	TUBO GASOLINA TRIAL / FUEL HOSE		BT280236004	1
13	MUELLE PROTECION TUBO GASOLINA / FUEL HOSE PROTECTION SPRING		BE25910068	1
16	CIERRE TAPÓN DEPÓSITO / CLOSE PLUG TANK		BT280410088	1
17	PASADOR CIERRE TAPÓN / PIN CLOSE PLUG		BT27710094	1
18	ARANDELA ANTIDESGASTE CERRADURA / WASHER UNWEAR CLOSE		BT27710095	1
19	CUERPO TAPÓN DEPÓSITO / EXT. BODY PLUG TANK		BT280410089	1
20	TORICA CIERRE 29X3 NBR / CLOSE O'RING 29X3		BT27810097	1
21	MUELLE TAPÓN DEPÓSITO / SPRING PLUG TANK		BT27910102	1
22	TORICA EJE TAPÓN 5X1 NBR / O'RING AXLE PLUG 5X1		BT27810098	1
23	EJE TAPÓN DEPÓSITO / AXLE PLUG TANK		BT27910092	1
24	BAIONETA TAPÓN DEPÓSITO / BAYONET PLUG TANK		BT27910101	1
25	APRETADOR TAPÓN GASOLINA / O'RING PRESS PLUG TANK		BT27910090	1
26	TUERCA AUTOBLOCANTE M-5 / SELF-LOCKING M-5		T2105001	1
27	CTO. TAPON GASOLINA / CPT. PLUG FUEL-PETROL		BT280420010	1
28	DEPÓSITO TRIAL 2004 / TRIAL 2004 TANK		BT280410024	1
29	JUNTA ADHESIVA DEPÓSITO 125x10 / STICKER TANK GASKET		BT280038018	1
32	JUNTA ADHESIVA DEPÓSITO CHASIS 38 X 1 / STICKER TANK GASKET,FRAME		BT27838018	1
33	ARANDELA GRIFO DEPÓSITO / WASHER TANK TAP		BT27910131	1
34	TUERCA GRIFO DEPÓSITO / NUT TANK TAP		BT27910132	1
35	GRIFO GASOLINA C/90 / TAP FUEL-PATROL		BT27810031	1
36	TAPÓN RADIADOR TP50806 TRIAL 2002 / RADIATOR CAP		BT280232032	1
37	RADIADOR TRIAL 2004 / 2004 RADIATOR		BT280432000	1
38	GOMAS RADIADOR A CHASIS / RADIATOR TUBE TO FRAME		G220000	3
39	REJILLA RADIADOR TRIAL 2002 / RADIATOR GRILL		BT280220001	1
40	ALLEN 6X14 / 6X14 ALLEN BOLT		T0306014	1
41	ULS 6x10 CON ARANDELA / 6X10 ULS BOLT WITH WASHER		T0556010	2

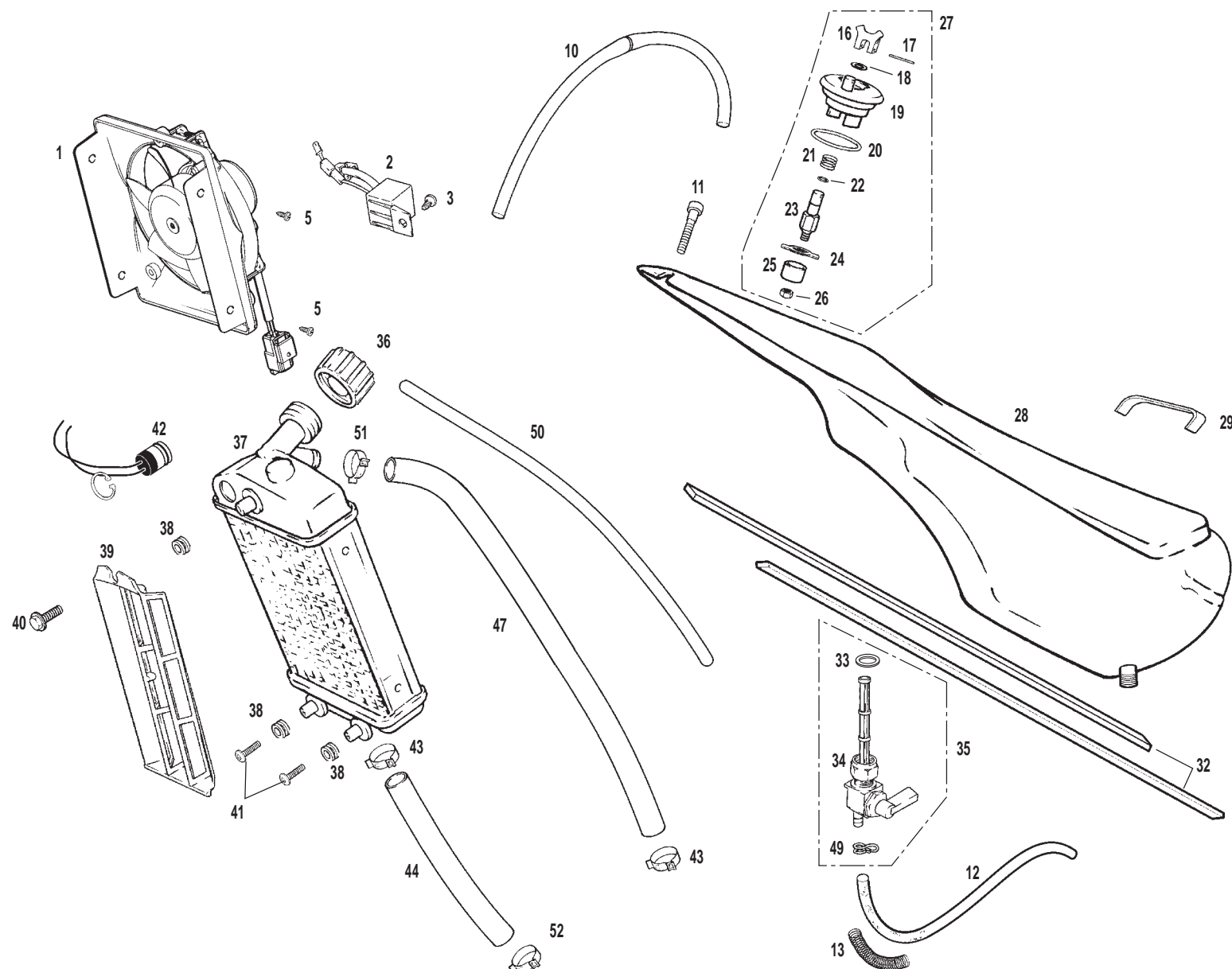

Nº	DESCRIPCION / DESCRIPTION	PRO 2004	Cant.
42	TERMO CONTACTO / TERMO-CONTACT	BT280432065	1
43	ABRAZADERA COBRA DE 21 / CLAMP-COBRA - 21	L200046	3
44	TUBO INFERIOR RADIADOR-BOMBA AGUA / RADIATOR-WATER PUMP LOWER TUBE	BT280232003	1
47	TUBO SUPERIOR RADIADOR-CULATA / RADIATOR-CYL. HEAD UPPER TUBE	BT280432002	1
49	ABRAZADERA DE MUELLE / SPRING CLAMP	BT27710120	1
50	TUBO SOBRANTE RADIADOR 5X8 (12cm.) / RADIATOR EXCESS TUBE HOSE	G460000	1
51	ABRAZADERA COBRA DE 22 / CLAMP-COBRA 22	L200038	1

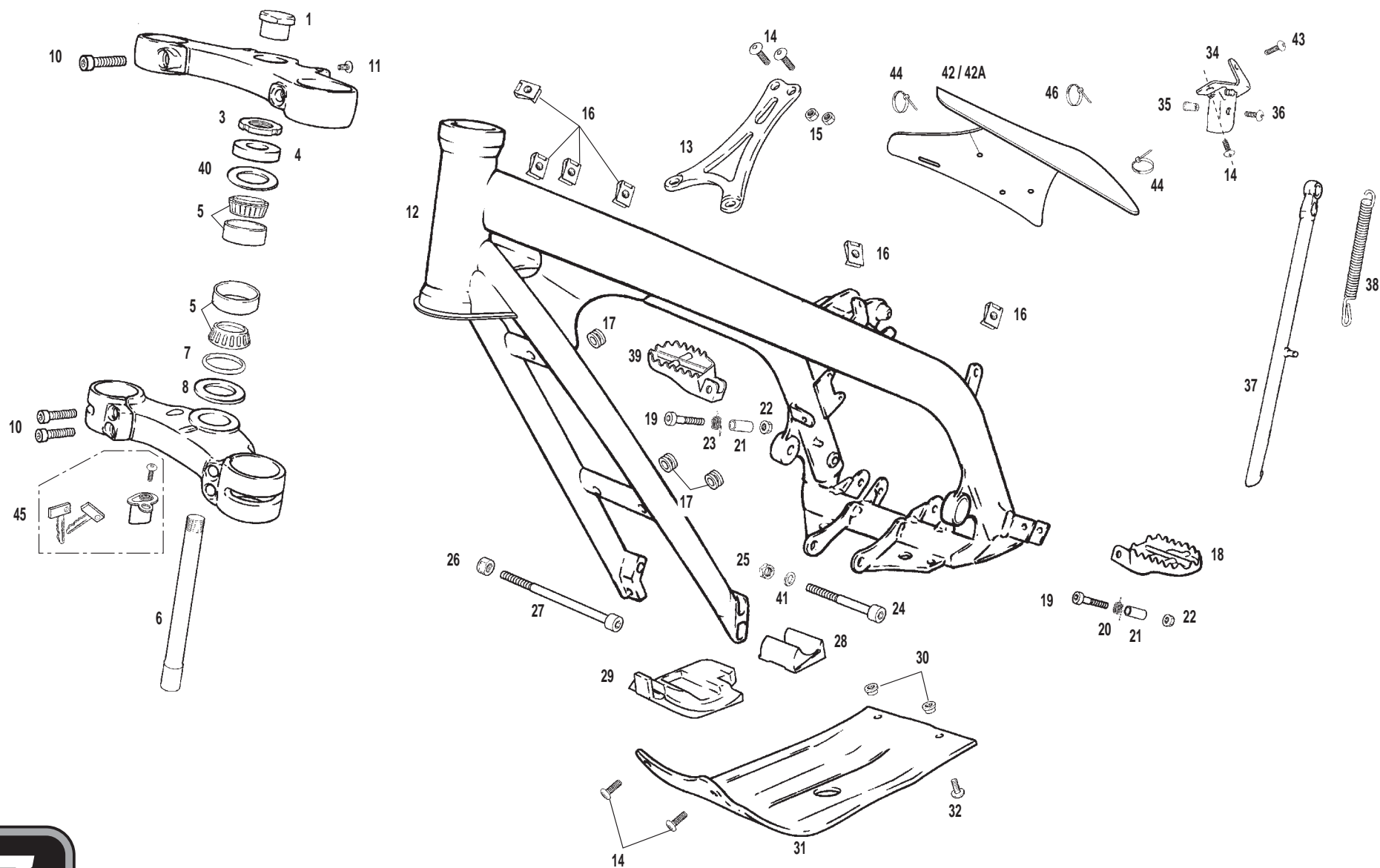

Nº	DESCRIPCION / DESCRIPTION	PRO 2004	Cant.
1	TUERCA SUPERIOR DIRECCION TRIAL 2002 / NUT TOP STEERING AXLE	BT280210030	1
3	TUERCA INFERIOR DIRECCION TRIAL 2002 / NUT UNDER TOP CLAMP	BT280210029	1
4	GUARDAPOLVO COJINETES DIRECCION / BEARING STEERING, DUST COVER	BEP250210026	1
5	COJINETE DIRECCION URBXA 32004 / BEARING STEERING	BT280210008	2
6	EJE DIRECCION TRIAL 2002 / AXLE STEERING	BT280214003	1
7	TORICA DIRECCION 37X2,5 ENDUPAMP 250 / O'RING STEERING	BEP250210012	1
8	ARANDELA REGLAJE BLANCA / WHITE WASHER	BT280210026	1
10	ALLEN 8 X 30 / 8X30 ALLEN BOLT	T0308030	6
11	ULS 6X10 DIRECCION / STEERING ULS	T0506010	1
12	CHASIS TRIAL 2003 / TRIAL FRAME 2002	BT280310000	1
13	TIRANTE CILINDRO 2002 / BRACE CYLINDER	BT280110050	1
14	ULS 8X20 / 8X20 ULS	T0508020	7
15	TUERCA AUTOBLOCANTE M-8 ALTA / SELF-LOCKING NUT M8 HIGH	T2108002	4
16	TUERCA NUT 956 RAPIDA M-6 / 956 M6 NUT	T2606000	8
17	GOMAS RADIADOR A CHASIS / RADIATOR PROTECTOR RUBBER	G220000	3
18	ESTRIBO IZQUIERDO 99 / FOOTSTEP, LEFT	BT27910003	1
19	ALLEN 8X45 ESTRIBO / SCREW, BOLT ALLEN 8X45	T0308045	2
20	MUELLE ESTRIBO IZQUIERDO. / SPRING FOOTSTEP, LEFT	M100004	1
21	CASQUILLO ESTRIBO TRIAL-99 / BUSH FOOTSTEP	BT27910006	2
22	TUERCA AUTOBLOCANTE M-8 ALTA (DIN 982) / NUT NYLOCK	T2108002	2
23	MUELLE ESTRIBO DERECHO / SPRING FOOTSTEP, RIGHT	M100003	1
24	ALLEN 10x85 / 10X85 ALLEN BOLT	T0301085	1
25	TUERCA AUTOBLOCANTE M10 BAJA / SPECIAL M10 NUT	T2110001	1
26	TUERCA ESPECIAL M10 / SPECIAL M10 NUT	BT280210069	1
27	ALLEN M10X140 ZINCADO 12.9 / SCREW, BOLT ALLEN M10X140	T0310140	1
28	GOMA PROTECTOR TRASERO MOTOR / REAR ENGINE PROT. RUBBER	BT280436029	1
29	GOMA PROTECTOR DELANTERO MOTOR / FRONT ENGINE PROT. RUBBER	BT280436030	1
30	CASQUILLO PROTECTOR CARTER / CHASIS TRIAL / BUSHING	BT280310883	2
31	PLACA PROTECCION MOTOR / TRIAL ENGINE PROTECTOR PLATE	BT280210005	1
32	ULS 8X16 / ULS 8X16	T0508016	2
34	SOPORTE CABALLETE TRIAL-2000 / SIDE STAND BRACKET SUPPORT	BT280012023	1
35	CASQUILLO GUIA CABALLETE TRIAL / BUSH, PIVOT SIDE STAND	BT27712011	1

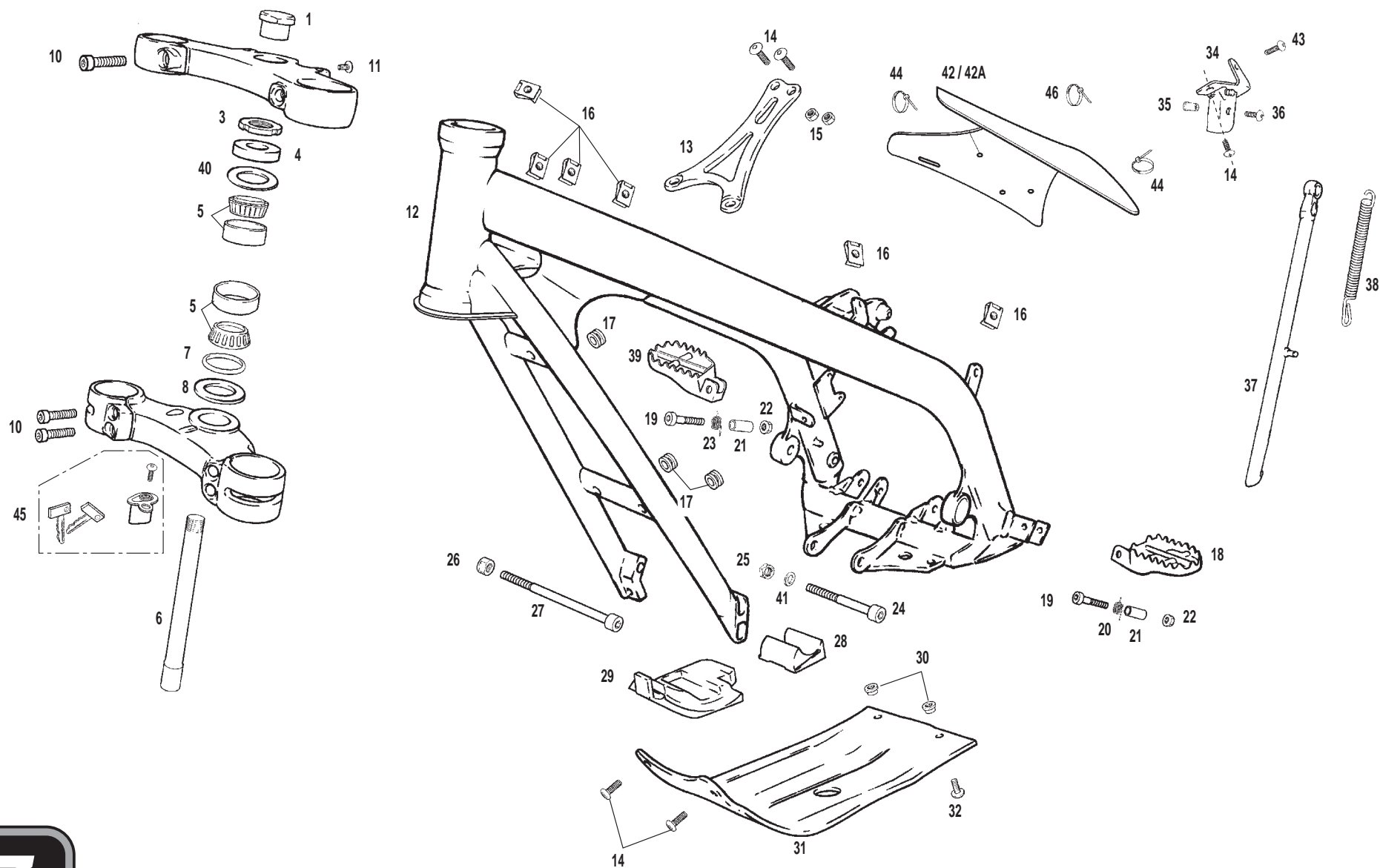



Nº	DESCRIPCION / DESCRIPTION	PRO2004	Cant.
36	ALLEN 8X14 / 8X14 ALLEN BOLT	T0308014	1
37	CABALLETE TRIAL 99 / SIDE STAND BRACKET	BT27912010	1
38	MUELLE CABALLETE / SIDE STAND SPRING	BT280310039H	1
39	ESTRIBO DERECHO 99 / FOOTSTEP, RIGHT	BT27910002	1
40	ARANDELA 22.4X36X0.7 REGLAJE / REGULATE WASHER	T4022036	2
41	ARANDELA GLOBER 10X15 / GLOBER WASHER	T4001015	1
42	GOMA PROTECCIÓN CAJA-CHASIS CORTA TRIAL PRO / LONG PROTECT RUBBER	BT280236033	1
42A	GOMA PROTECCIÓN CAJA-CHASIS LARGA TRIAL PRO / SHORT PROTECT RUBBER	BT280236034	1
43	HEXAGONAL 6X16 / 6X16 HEXAGONAL BOLT	T0106016	1
44	BRIDA UNEX 2244 4.8X36 / 4.8X36 BLACK CLAMP	BE25634007	2
45	CTO. BLOQUEO CLAUSOR / LOCKING CLAUSOR SET	BT280210075	1
46	BRIDA UNEX 2244 4.8X20 / 4.8X20 BLACK CLAMP	BE25634009	1

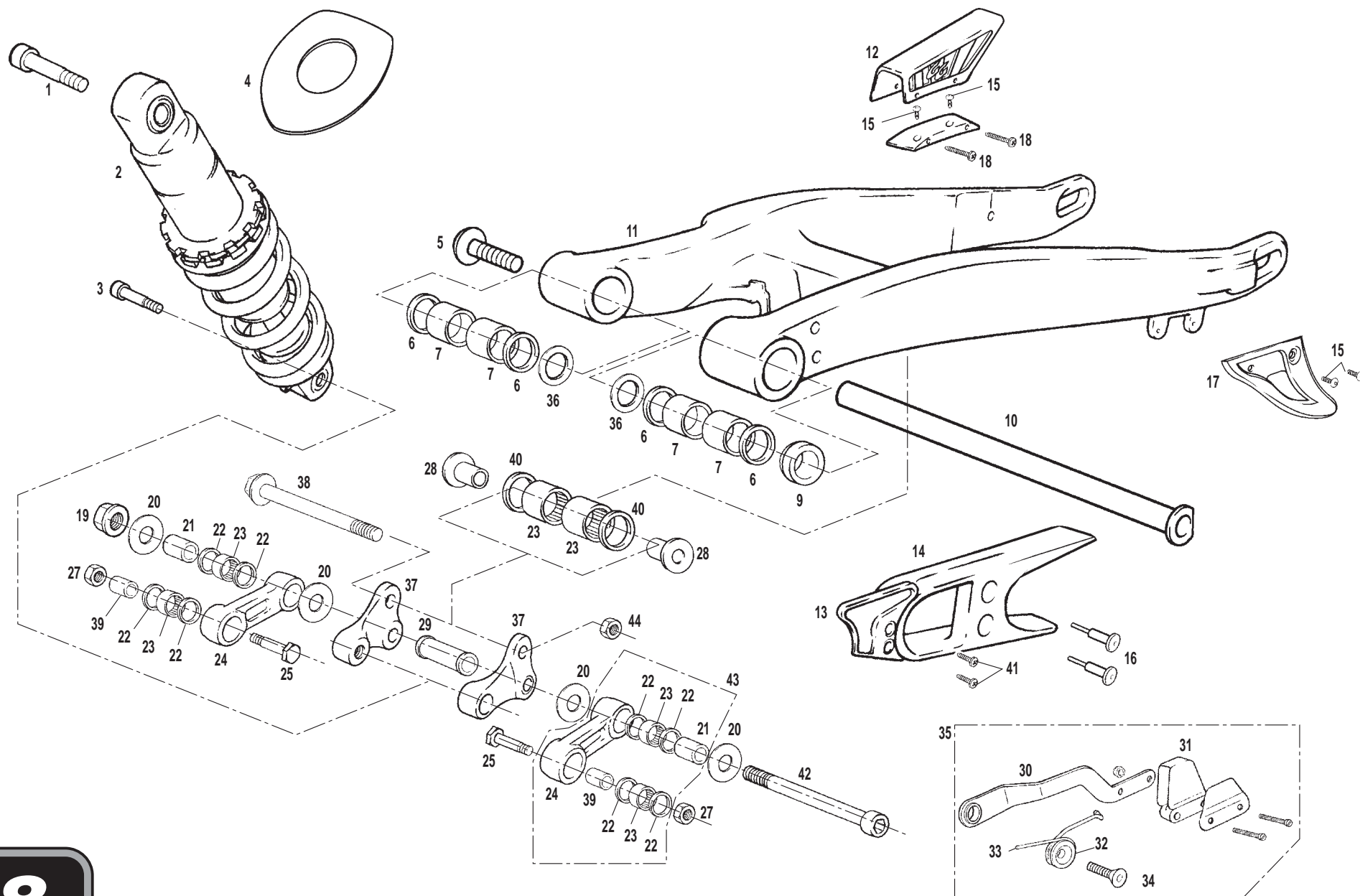

Nº	DESCRIPCION / DESCRIPTION	125 / 200 c.c.	250 / 280 / 300 c.c.	Cant.
1	ALLEN 10X55 / ALLEN SCREW 10X55		T0301055	1
2	AMORTIGUADOR TRIAL SXXI 280 / SHOCK ABSORBER	BRT500114004	BT280414004	1
3	TORNILLO ESPECIAL / SPECIAL SCREW		T0310046	1
4	GOMA PROTECCIÓN AMORTIGUADOR TRASERO / REAR SHOCK PROTECTOR		BT280236041	1
5	TORNILLO EJE BASCULANTE TRIAL / SWINGARM SCREW		BT280212009	1
6	RETEN 20-26-4 870 N BASCULANTE / 20-26-4 OIL SEAL		C220001	4
7	COJINETE / BEARING		BT280212032	4
9	CASQUILLO GUIA EJE BASCULANTE / SWINGARM AXLE BUSHER		BT280212108	1
10	EJE BASCULANTE TRIAL / SWINGARM AXLE	BT280212008	BT280412008	1
11	BASCULANTE TRIAL 2002 / TRIAL 2002 SWINGARM		BT280212002	1
12	CUBRECADENAS / CHAIN COVER		BT280428011	1
13	PROTECTOR PIÑON TRIAL 2002 / PINION PROTECTOR		BT280236021	1
14	PATIN CADENA / CHAIN GUIDE		BT280412015	1
15	ULS 5X12 / 5X12 ULS		T0505012	4
16	REMACHE CABOTA GRANDE 14X4 8X21 PATIN / RIVET		T4505016	2
17	PROTECTOR CORONA TRIAL 2003 / SPROCKET PROTECTOR		BT280320029	1
18	TORNILLO ROSCA CHAPA PHILIPS 4X38 / 4X38 PHILIPS SCREW		T0614838	2
19	TUERCA AUTOBLOCANTE / SELF-LOCKING NUT		T2110001	1
20	ARANDELA REGLAJE 10.5X26X0.5 / 10.5X26X0.5 WASHER		T4001026	4
21	CASQUILLO SUSPENSIÓN DIAM. 10 / SUSPENSION BUSHER		BT27712005	2
22	RETEN 15X21X2 / 15X21X2 OIL SEAL		C230001	8
23	COJINETE AGUJAS 15BM2116 / NEEDLE BEARING		BT27714009	6
24	BIELETA ALUMINIO TRIAL 2000 / ALUMINIUM ROD		BT280014008	2
25	TORNILLO ESPECIAL BIELETA 8X38 / 8X38 SPECIAL SCREW		T0118038	2
27	TUERCA AUTOBLOCANTE M8 ALTA / SELF-LOCKING NUT		T2108002	2
28	CASQUILLO BALANCIN 99 / ARTICULATION BUSHING		BT27914014	2
29	CASQUILLO DISTANCIADOR BALANCIN / ARTICULATION SEPARATOR		BT27914016	1
30	BRAZO TENSOR CADENA / TENSIONER CHAIN ARM		B520102	1
31	GOMA TENSOR CADENA / RUBBER TENSIONER CHAIN		G180010	1
32	CASQUILLO TENSOR CADENA / PIVOT BUSH CHAIN TENSIONER		B560000	1
33	MUELLE TENSOR CADENA / SPRING TENSIONER CHAIN		M122000	1
34	ALLEN CONICO 8X30 TENSOR CADENA / 8X30 ALLEN CONIC		T0408030	1

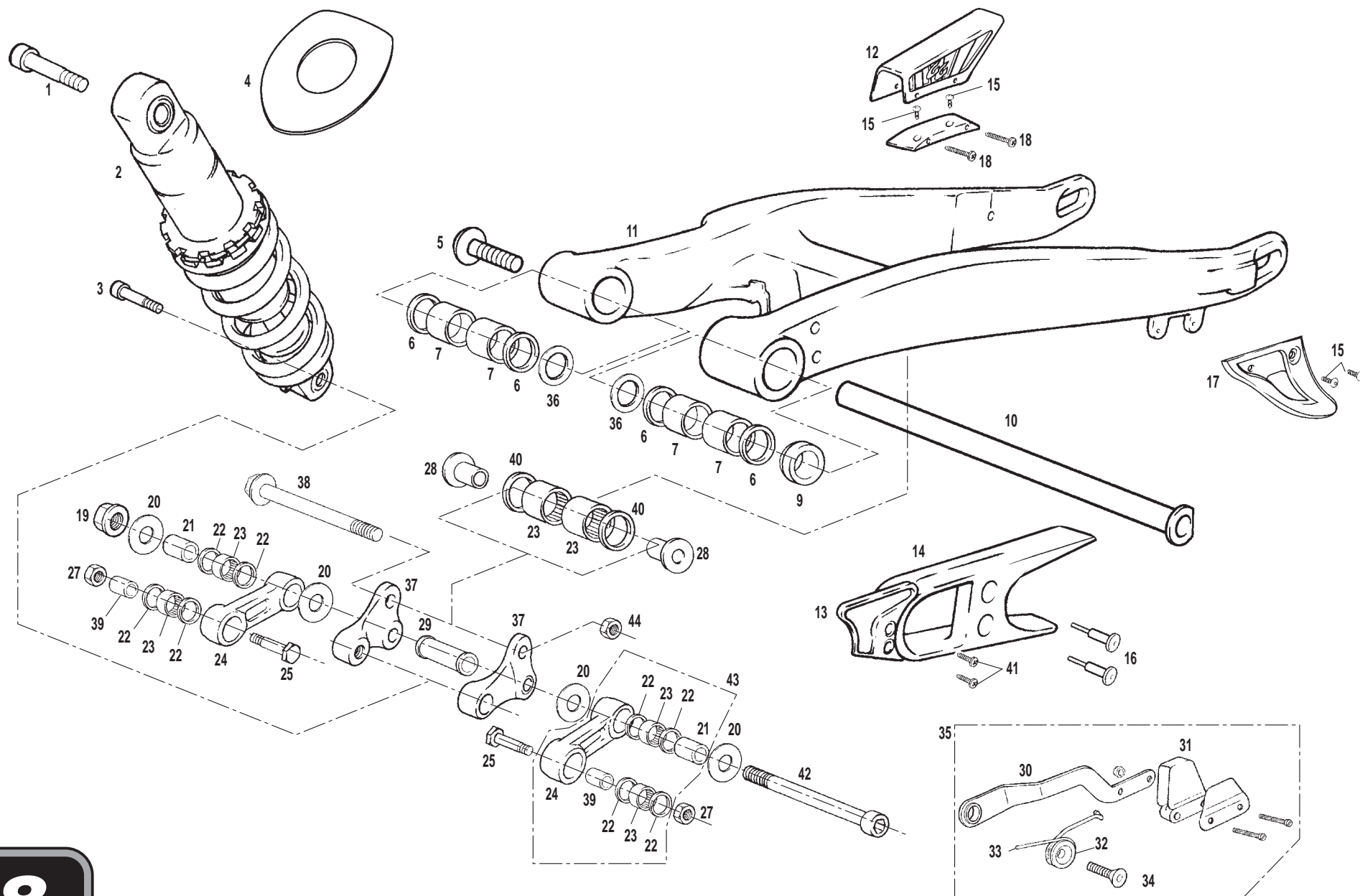

Nº	DESCRIPCION / DESCRIPTION	PRO2004	Cant.
35	CTO. TENSOR CADENA TRIAL 2000 / TENSIONER CHAIN ASSY	BT280410078	1
36	ARANDELA BASCULANTE TRIAL 2002 / SWING ARM WASHER	BT280212007	2
37	CTO. BALANCIN TRIAL 2000 / ROCKER ARM SET	BT280014005CT	1
38	TORNILLO ESPECIAL M10X80X1.25 12.9 / M10X80X1.25 SCREW	T0210080	1
39	CASQUILLO SUSPENSION DIAM.8 / BUSHING TOP DIAM. 8	BT27712014	2
40	RETEN 15-21-3-8170N BASC. BAL. / 15-21-3-8170N OIL SEAL	C230000	2
41	TORNILLO ROSCA-CHAPA 4.2X12 / 4,2X12 SCREW	T259349	2
42	ALLEN M10X120 / M10X120 ALLEN	T0310121	1
43	BIELETA ALUMINIO TRIAL COMPLETA / ALUMINIUM ROD SET	BT280014008CT	2
44	TUERCA M10 / M10 NUT	T3110002	1

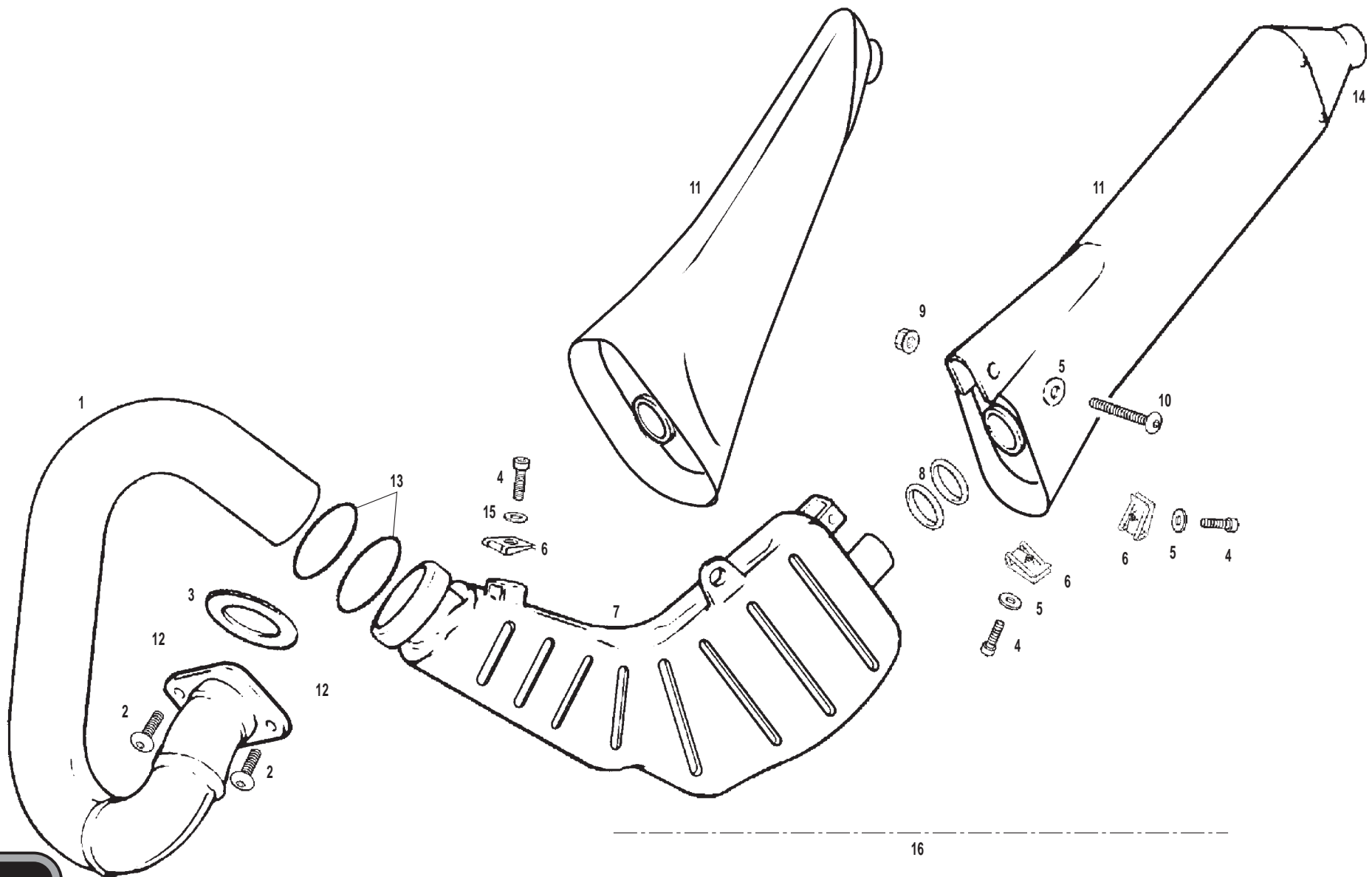



Nº	DESCRIPCION / DESCRIPTION	125 / 200 c.c.	250 / 280 / 300 c.c.	Cant.
1	CURVA ESCAPE TRIAL SXXI / EXHAUST	BT120226001/2	BT280226001	1
2	ULS 8X16 / 8X16 ULS		T0508016	2
3	JUNTA ESCAPE S4 105 / EXHAUST GASKET		MT280244012	1
4	ALLEN 6X14 / 6X14 ALLEN		T0306014	2
5	ARANDELA PLANA 6.5X16X1,5/ 6.5X16X1,5 LOWER WASHER		T4006016	1
6	GRAPA M6 NUT / CAGE NUT M6		T2606000	2
7	SILENCIOSO INTERMEDIO TRIAL 280 2003 / MIDDLE SILENCER		BT280326020	1
8	TÓRICA ESCAPE / EXHAUST O'RING		C280002	2
9	TUERCA CON ARANDELA M-6 / FLANGE NUT M6		T2206000	1
10	ULS 6X40 / 6X40 ULS		T0506040	1
11	SILENCIOSO FINAL TRIAL / FINAL SILENCER	BT120426002	BT280326002	1
12	ARANDELA 6X16X1,5 / 6X16X1,5 WASHER		T4006016	1
13	TORICA SILENCIOSO INTERMEDIO 44,05X3,53 / O'RING INT. SILENCER		C290000	2
14	CAZOLETA SILENCIOSO FINAL / FINAL EXHAUST COVER		BT280126100	1
15	ARANDELA PLANA 6X12X1,5 / 6X12X1,5 LOWER WASHER		T4006012	1
16	CTO. INTERMEDIO Y SILENCIOSO FINAL / FINAL AND SILENCER EXHAUST SET		BT280326050	1

# Rueda trasera / Rear wheel

**GAS GAS**

**TXT PRO 04**

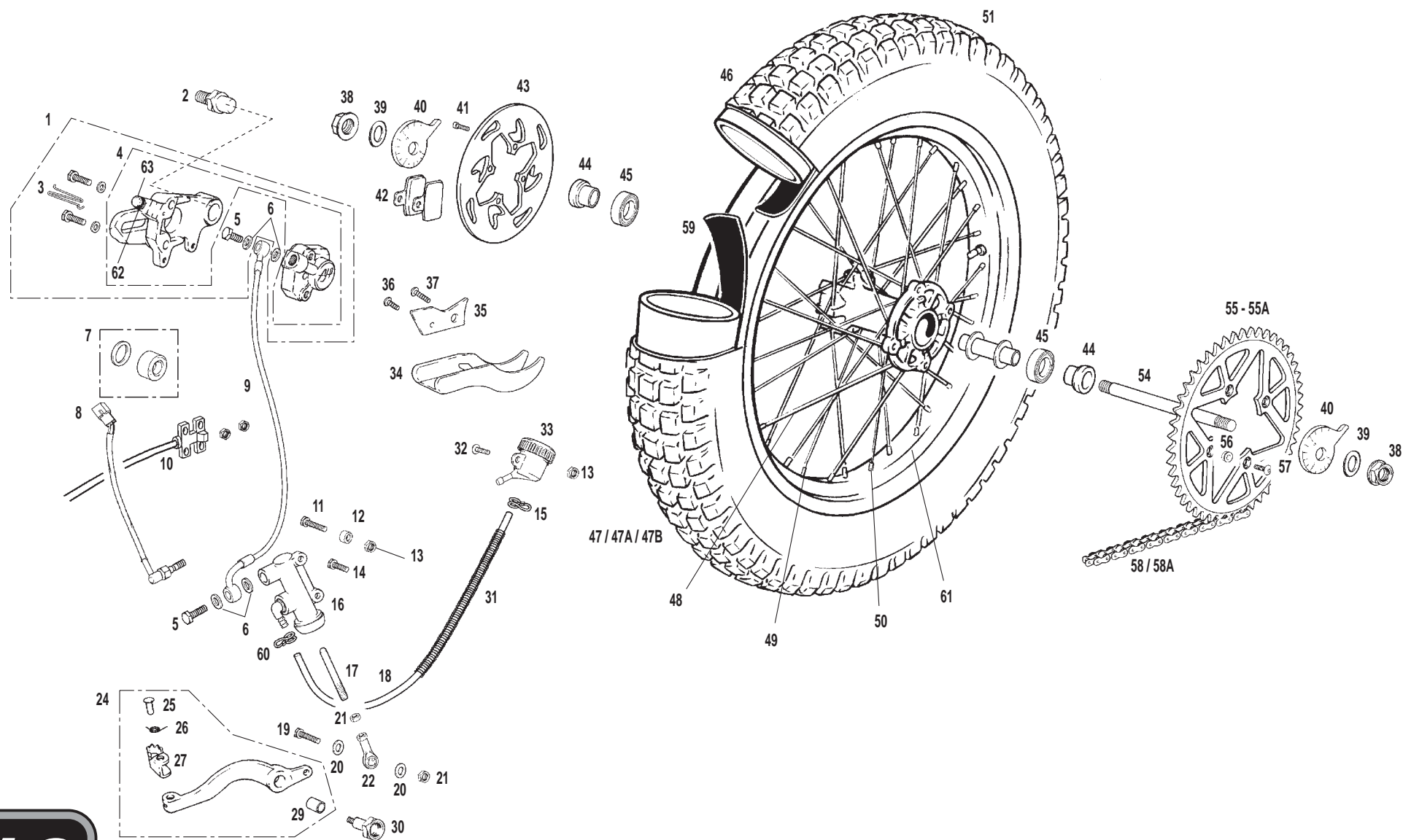

Nº	DESCRIPCION / DESCRIPTION	PRO2004	Cant.
1	CTO. PINZA FRENO TRASERA / REAR BRAKE SET	BT280122000	1
2	CASQUILLO CENTRADOR PINZA / SPACER BUSHING	BT280222049	1
3	CHAVETA SUJECCIÓN PASTILLA / KEY SPACER BRAKE PADS	R250000	1
4	PINZA FRENO TRASERA / CALIPER BRAKE REAR	BT280222001	1
5	TORNILLO LATERAL BOMBA FRENO TRASERO / BOLT PRESSURE HOSE	R320000	2
6	ARANDELA COBRE / WASHER COPPER	R330001	4
7	KIT REPARACIÓN PINZA FRENO / REPAIR KIT BRAKE PAD	BT280222202	1
8	INTERRUPTOR STOP HOMOLOGADO / STOP INTERRUPTOR HOMOL.	BEP250234003	1
9	LATIGUILLO FRENO TRASEO / REAR BRAKE HOSE	BT280222004	1
10	REENVÍO / HALL SENSOR	BT280034050	1
11	TORNILLO 6X25 / 6X25 BOLT	T0206025	1
12	CASQUILLO SEPARADOR FRENO TRASERA / REAR BRAKE PUMP SPACER	BT280226240	1
13	TUERCA CON ARANDELA M6 (DIN 6923) ESTRIADA / M6 NUT WITH WASHER	T2206000	2
14	TORNILLO ESPECIAL 6X14 / 6X14 SPECIAL SCREW	T0206014	1
15	ABRAZADERA ELÁSTICA ALAMBRE / ELASTIC SPRING	L200036	2
16	BOMBA FRENO TRASERO / REAR BRAKE PUMP	BT280222010	1
17	VARILLA FRENO TRASERA TRIAL 2002 / BRAKE ROD	BT280222062	1
18	TUBO DESVAPORIZADOR / TUBE TANK BRAKES	BT280310116	1
19	ULS 6x25 / 6x25 ULS BOLT	T0556025	1
20	ARANDELA 6X16X1,5 / 6X16X1,5 WASHER	T4006016	2
21	TUERCA AUTOBLOCANTE BAJA / LOW SPOKE NUT	T2106001	2
22	ROTULA PEDAL FRENO / BRAKE PEDAL BALL-AND-SOCKET JOINT	BT280222053	1
24	CTO. PEDAL FRENO TRASERO / REAR BRAKE PEDAL SET	BT27922016CT	1
25	REMACHE PUNTERA PEDAL FRENO / BRAKE PEDAL END RIVET	BE25922018	1
26	MUELLE PUNTERA PEDAL / SPRING PEDAL, END GEAR CLEVER	ME25636029	1
27	PUNTERA PEDAL FRENO / TOE PEDAL BRAKE	BT27922017	1
29	GLACIER PEDAL FRENO 1215PD10 / GLACIER BRAKE PEDAL	C200101	1
30	CASQUILLO TORNILLO PEDAL FRENO TRIAL / SCREW BUSHING	BT280210302	1
31	MUELLE DESVAPORIZADOR / SPRING BREATHER	M150000	1
32	ULS 6x14 CON ARANDELA / 6X14 ULS WITH WASHER	T0556014	1
33	DEPÓSITO LIQUIDO FRENOS / BRAKE LIQUID TANK	BT280410016	1
34	PROTECTOR DISCO TRASERO 2001 / BRAKE DISC PROTECTOR	BT280128012	1

# Rueda trasera / Rear wheel

# GAS GAS

# TXT PRO 04

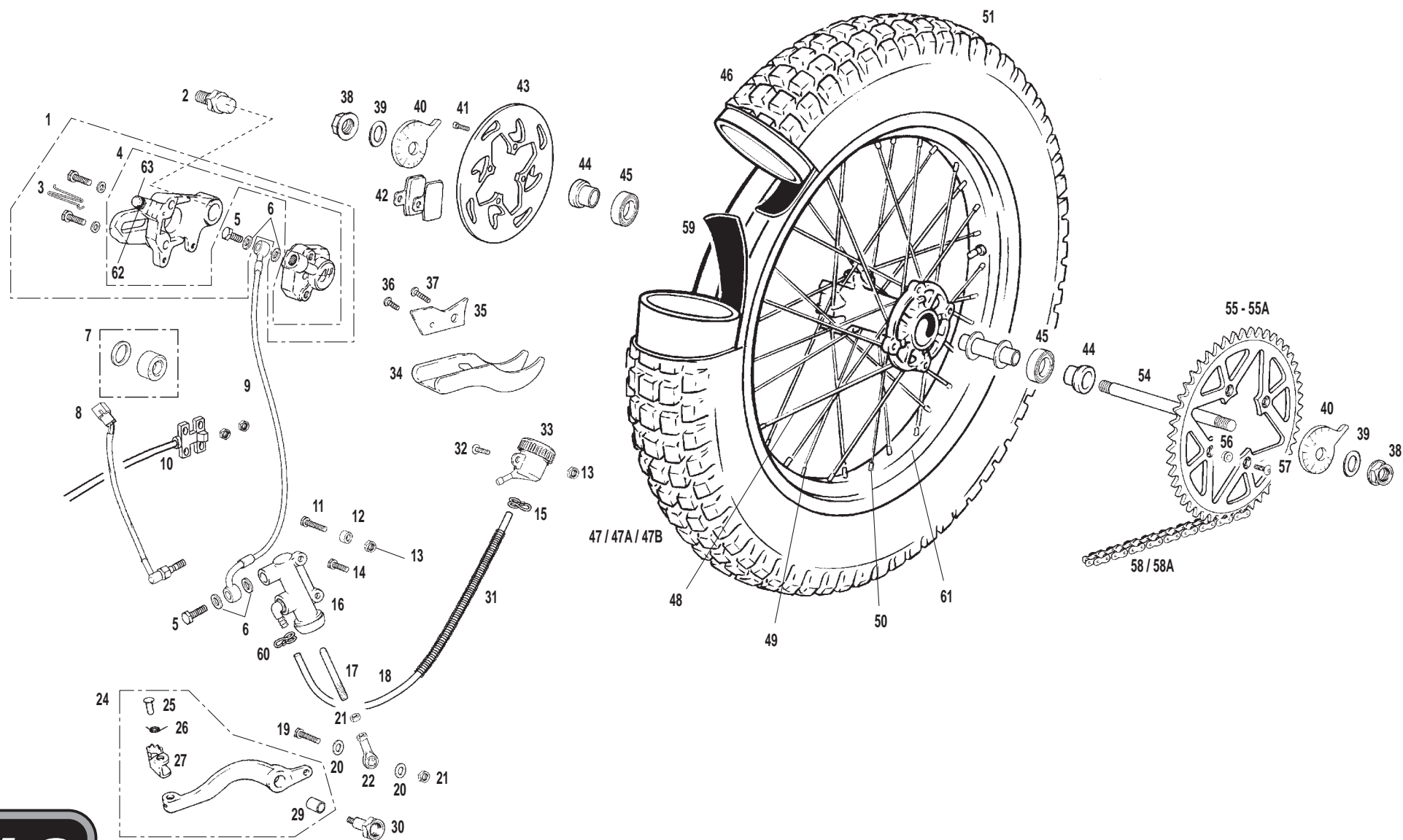

Nº	DESCRIPCION / DESCRIPTION	125 c.c.	200 c.c.	250 / 280 c.c.	300 c.c.	Cant.
35	SOPORTE PROTECTOR DISCO TRASERO / BRAKE DISC PROTECTOR SUPPORT			BT280222051		1
36	ULS 5X12 / 5X12 ULS			T0505012		1
37	TORNILLO ULS 6X20 / 6X20 ULS BOLT			T0506020		1
38	TUERCA EJE RUEDA TRASERA / NUT AXLE REAR WHEEL			R640001		2
39	ARANDELA EJE TRASERO 17X30X1,5 DIN 137 / REAR WASHER			T4017030		2
40	EXCENTRICA TRASERA / REAR SAIL CAM ADJUSTER			R620001		2
41	ALLEN 6X18 / 6X18 SCREW			T0316018	BT300312025	2
42	PASTILLA FRENO TRASERA / REAR BRAKE PADS			BT280222068		2
43	DISCO FRENO TRASERO TRIAL 2003 / REAR BRAKE DISK			BT280322012		1
44	DISTANCIADOR RUEDA TRASERA 7.5MM / REAR SPACER WHEEL			BT280218021		1
45	COJINETE 6004 / BEARING			C160001		1
46	CUBIERTA TRASERA 400X18 TBLS / REAR WHEEL TYRE			N200100		1
47	RUEDA TRASERA TRIAL / TRIAL REAR WHEEL			BT280318100		1
48	RADIO 3.4X220 RUEDA TRASERA TRIAL / REAR SPOKE	BT120318100	BT200318100	BRT500118014	BT300318100	16
49	RADIO 3.4X215 RUEDA TRASERA TRIAL / REAR SPOKE			BRT500118015		16
50	TUERCA RADIOS 3.5MM. RUEDA TRASERA / REAR SPOKE NUT			BT27718016		32
51	VALVULA / AIR VALVE			N200110		1
54	EJE RUEDA TRASERA / REAR WHEEL AXLE			R590003		1
55	CORONA TRIAL SXX1 / SPOCKETT			BT280218034		1
55A	CORONA Z43 TRIAL SXX1 / SPOCKETT			BT280218024		1
56	TUERCA AUTOBLOCANTE M8 BAJA / LOW SELF-LOCK NUT			T2108001		1
57	ULS 8X20 PLAT. PROT. / 8X20 ULS			T0508020		1
58	CADENA TRIAL / TRIAL CHAIN			BT280310036		1
59	FLAP LLANTA TRASERA / REAR RIM FLAP	BT280310036	BT200410036	R500115	BT280310036	1
60	ABRAZADERA BLANCA / WHITE CLAMP			BT27710120		1
61	LLANTA RUEDA TRASERA / REAR WHEEL RIM			BRT500118011		1
62	SANGRADOR / BLEEDER			BE25622060		1
63	TAPON SANGRADOR / BLEEDER CAP			BT27922055		1

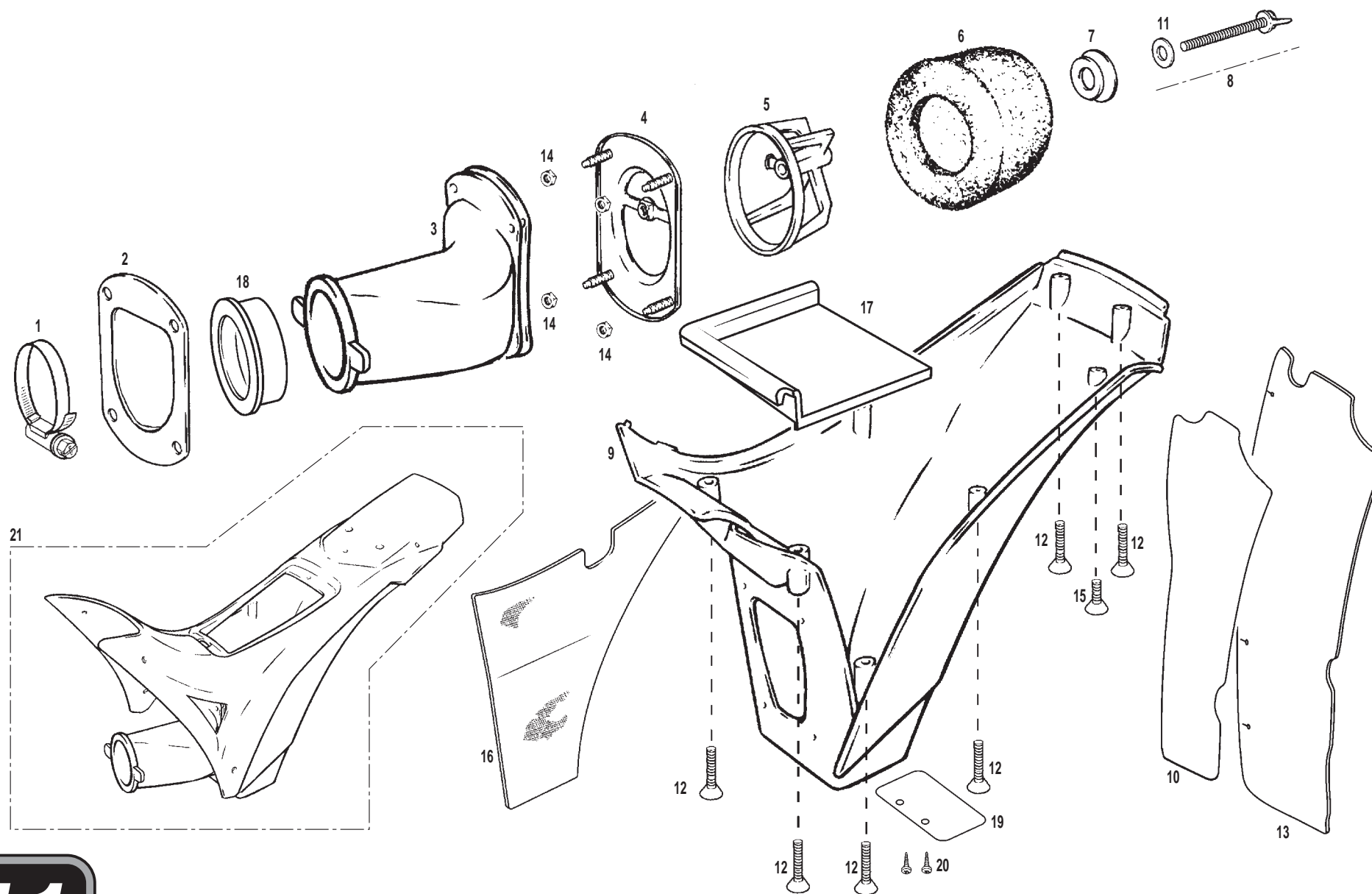



Nº	DESCRIPCION / DESCRIPTION	125/200	250/280 RO	250/280 AZ	300	Cant.
1	ABRAZADERA / CLAMP		BT280328038			1
2	PLATINA EXTERIOR SOPORTE JAULA FILTRO TRIAL 2002 / EXTERNAL PLATE		BT280228021			1
3	TOBERA CAJA FILTRO TRIAL SXXI / TUBE, AIR CLEANER CONNECT.		BT280328017			1
4	PLATINA INTERIOR SOPORTE JAULA FILTRO TRIAL 2002 / INNER PLATE		BT280228020			1
5	JAULA FILTRO AIRE TRIAL 280-2002 / AIR CLEANER CAGE		BT280228002			1
6	FILTRO AIRE TRIAL XXI / AIR CLEANER		BT280328000			1
7	TETON ESPUMA FILTRO TRIAL 2002 / AIR CLEANER WASHER		BT280228008			1
8	VARILLA FILTRO TRIAL 2002 / AIR CLEANER ROD		BT280228003			1
9	CAJA FILTRO TRIAL 2003 / AIR CLEANER BOX		BT280328001			1
10	AD. PROTECTOR CAJA FILTRO / AIR CLEANER PROTECTOR SITCKER		BT280428024			1
11	ARANDELA / WASHER		T4006016			1
12	TORNILLO ROSCA-CHAPA 3,5X30 / 3,5X30 SCREW THREAD		BT280228034			7
13	GOMA PROTECCIÓN CAJA FILTRO / AIR CLEANER BOX PROTECTOR RUBBER		BT280420008			1
14	TUERCA M6 / M6 NUT		T2106002			4
15	TORNILLO ROSCA-CHAPA 3,5X12 / 3,5X12 SCREW THREAD		BT280228035			1
16	ADH. PROTECTOR ESCAPE AMIANTO / EXHAUST PROTECTOR STICKER		BT280238059			1
17	GOMA PROTECCIÓN ESPUMA FILTRO / AIR CLEANER PROTECTOR		BT280328036			1
18	ADAPTADOR CARBURADOR / CARBURETOR ADAPTER		BT250328040			1
19	VALVULA VACIADOR CAJA FILTRO TRIAL / TRIAL FILTER BOX VALVE		BT280428032			1
20	TORNILLO ROSCA-CHAPA 4,2X10 NEGRO / BLACK 4,2X10 SCREW		T0604210/2			2
21	CTO. CAJA FILTRO TRIAL PRO 2004 / PRO FILTER BOX SET	BT120428001	BT280428001	BT280428001AZ	BT300428001	1

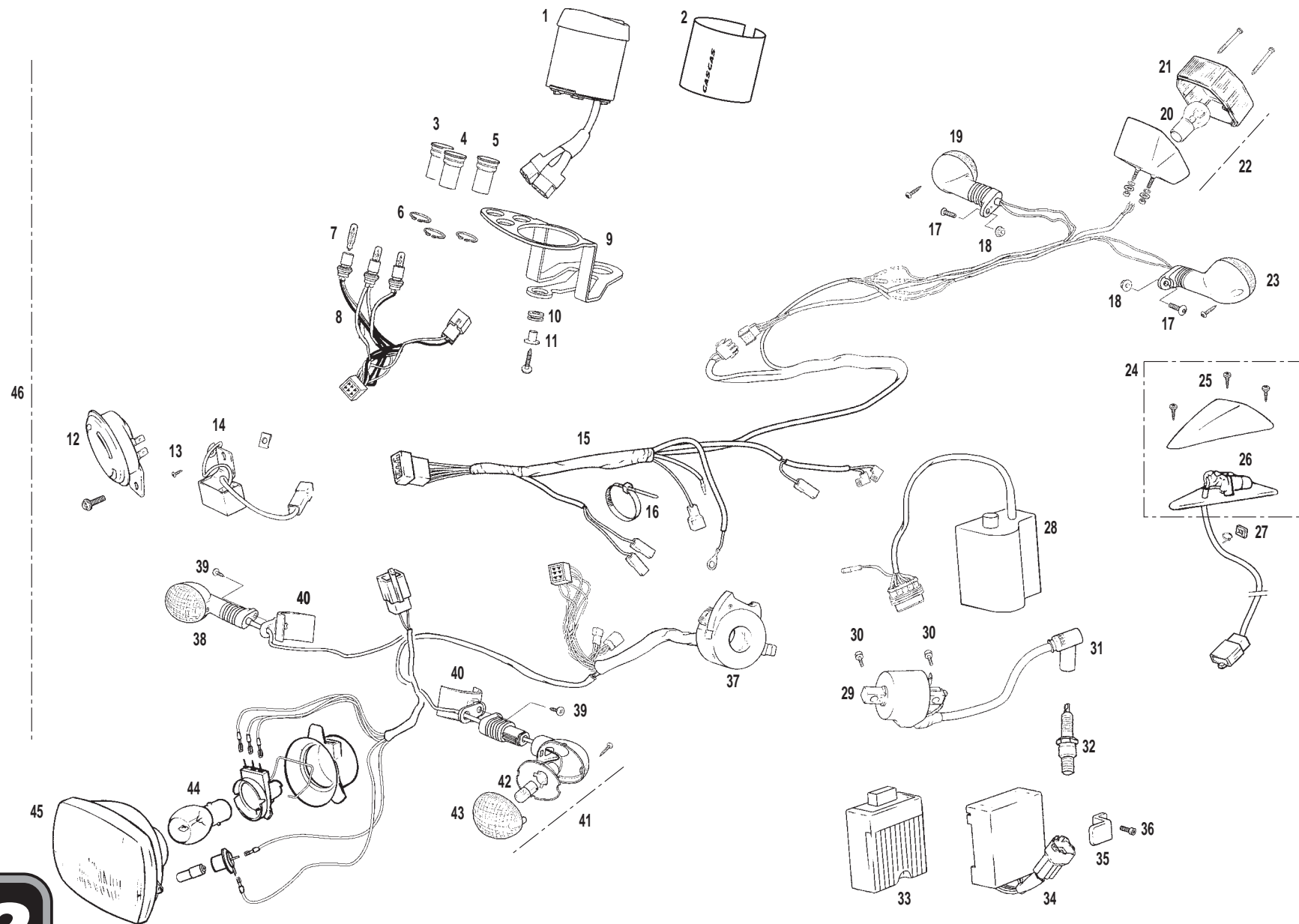

Nº	DESCRIPCION / DESCRIPTION	125 / 200 c.c.	250 / 280 / 300 c.c.	Cant.
1	MULTIFUNCIÓN TRIAL / TRIAL MULTIFUNCTION		BT280234005	1
2	ADHESIVO FIBRA MULTIFUNCION / MULTIFUNCTION FIBER STICKER		BT27938040	1
3	TESTIGO LUZ POSICIÓN / SHORT LIGHT INDICATOR		BE250134037	1
4	TESTIGO LUZ LARGA / LONG LIGHT INDICATOR		BE250134038	1
5	TESTIGO LUZ INTERMITENTE / DIRECTION INDICATOR		BE250134036	1
6	CLIP TESTIGO / LIGHT CLIP		BE250134042	3
7	BOMBILLA 12V 1,2-9W / 12V 1,2-9W BULB		L300123	3
8	CABLEADO ILUMINACIÓN / ILLUMINATION INSTALLATION		BT280134025	1
9	SOPORTE CUENTA KM. / KM. COUNTER SUPPORT		BT280234045H	1
10	SILENTBLOCK GOMA / RUBBER SILENTBLOCK		G200000	1
11	CASQUILLO / BUSHING		B560040	1
12	CTO. CLAXON PE40065G11 / HORN ASSY		L300105	1
13	TORNILLO ESPECIAL 6X14 / 6X14 SPECIAL SCREW		T0206014	1
14	REGULADOR ALTERNADOR / ALTERNATOR REGULATOR		L300031	1
15	INSTALACIÓN TRIAL HOMOLOGADA / HOMOL. INSTALLATION		BT280434014H	1
16	BRIDA UNEX MEDIANA / UNEX CLAMP		BE25634009	5
17	ULS 6X16 NEGRO / 6X16 ULS BLACK BOLT		T0506016N	2
18	TUERCA CON ARANDELA M6 / M6 NUT WITH WASHER		T2206000	2
19	INTERMITENTE DERECHO TRASERO / RIGHT REAR INDICATOR		BE250134021	1
20	BOMBILLA 12V 5-21W / 12V 5-21W BULB		L300116	1
21	CRISTAL FARO TRASERO HOMOLOGADO / HOMOL. REAR LIGHT CAP		BP25734115	1
22	FARO PILOTO TRIAL HOMOLOGADO / HOMOL. TRIAL REAR LIGHT SET		BT280334015	1
23	INTERMITENTE IZQUIERDO TRASERO / LEFT REAR INDICATOR		BE250134022	1
24	FARO PILOTO TRIAL / TRIAL REAR LIGHT SET			1
25	TORNILLO ROSCA CHAPA 4X16 PHILIPS / PHILIPS SCREW		T0604016	3
26	LAMPARA 12V3W BIFARO MOD.94 / 12V3W LAMP		L300119	2
27	ADH. SOPORTE INSTALACIÓN / INSTALLATION SUPPORT STICKER		BT280028006	2
28	BOBINA	-		1
29	BOBINA KOKUSAN IG3815 / KOKUSAN ELECTRIC COIL	M02812110	-	1
30	ALLEN 6X20 / 6X20 ALLEN BOLT		T0306020	2
31	PIPA BUJIA IB05EMH = BT27934000 / SPARK PLUG		BE25934000	1
32	BUJIA BPR5ES / SPARK PLUG		M04012000	1
33	CDI DIGITAL TRIAL 2004 / TRIAL 2004 DIGITAL CDI	-	BT280434107	1

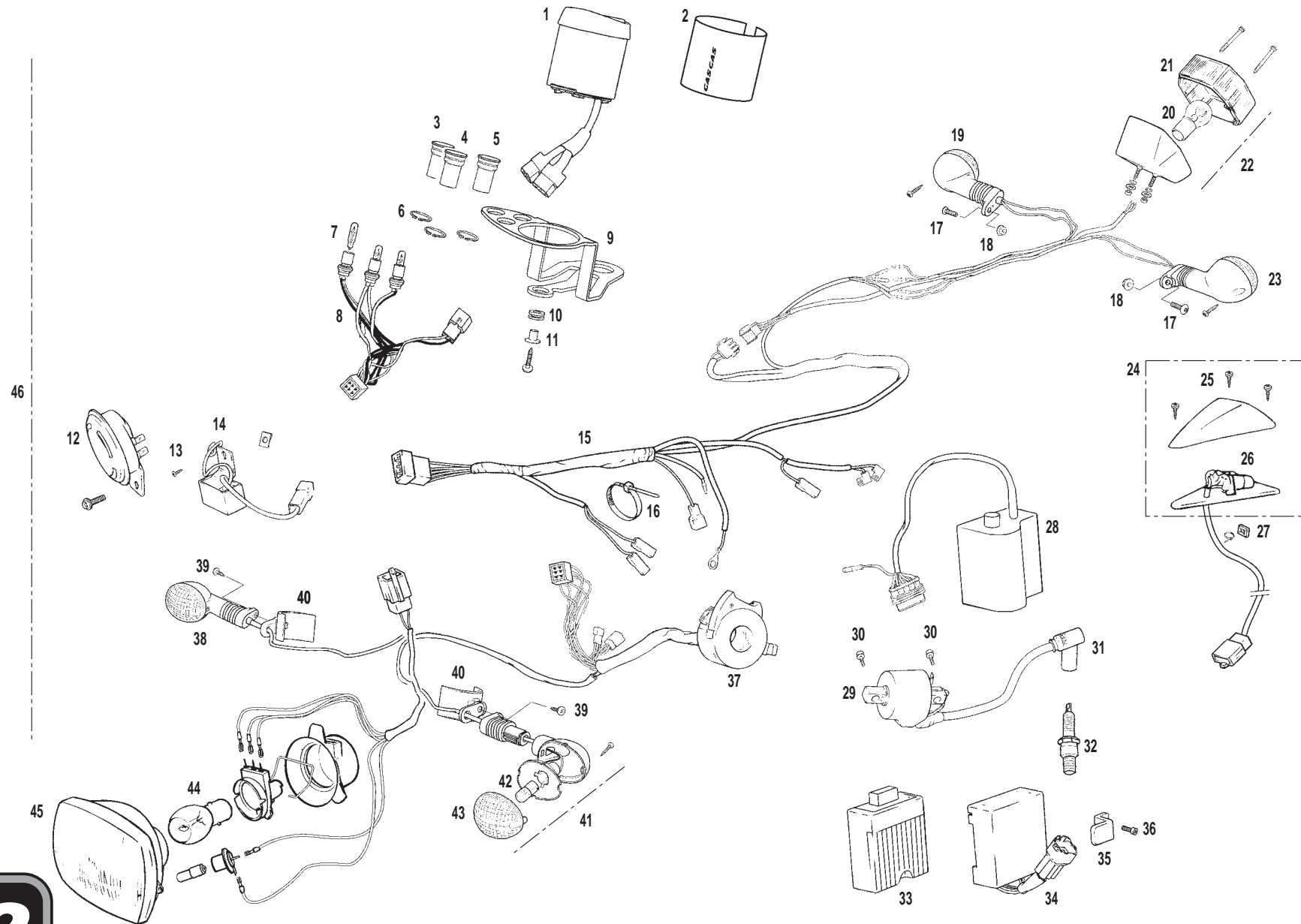

Nº	DESCRIPCION / DESCRIPTION	125 / 200 c.c.	250 / 280 / 300 c.c.	Cant.
34	CDI DIGITAL CU7473 TRIAL 2002 / TRIAL 2002 DIGITAL CDI	MT120234007	-	1
35	SOPORTE CDI TRIAL 280-2002 / CDI SUPPORT		BT280234107	1
36	ALLEN 6X14 / 6X14 ALLEN		T0306014	1
37	CONMUTADOR LUZ TT-97 / LIGHT SWITCH		BE25734001	1
38	INTERMITENTE DERECHO DELANTERO / FRONT RIGHT INDICATOR		BE250134018	1
39	TORNILLO PHILIPS ROSCA-CHAPA 6.3x16 NEGRO / 6.3X16 CLACK SCREW		T0706316	2
40	SOPORTE INTERMITENTE DELANTERO / FRONT INDICATOR SUPPORT		BE250134017	2
41	INTERMITENTE IZQUIERDO DELANTERO / FRONT LEFT INDICATOR		BE250134019	1
42	BOMBILLA 12V 10W / 12V 10W BULB		L200118	4
43	CRISTAL INTERMITENTE ENDURO / INDICATOR COVER		BE250134120	4
44	LAMPARA 12V15W CASQUETE / 12V15W LAMP		L300115	1
45	OPTICA FARO HOMOLOGADO / HEADLIGHT		BT280120022	1
46	INSTALACIÓN TRIAL COMPLETA			1

# MOTOR

Cto. Pedal de arranque / Quickstart pedal **GAS GAS** **TXT PRO 04**

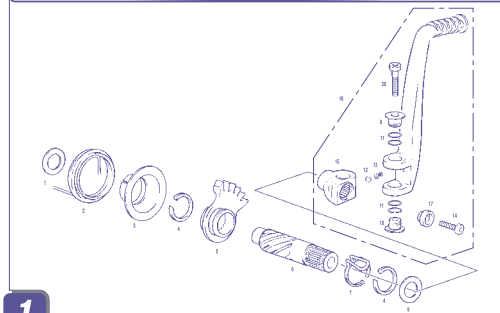

1

Caja láminas / Reed valve **GAS GAS** **TXT PRO 04**

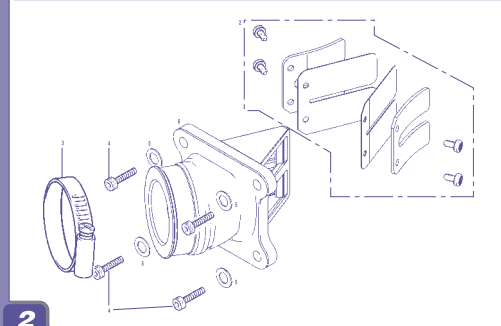

2

Selector / Shift cam **GAS GAS** **TXT PRO 04**

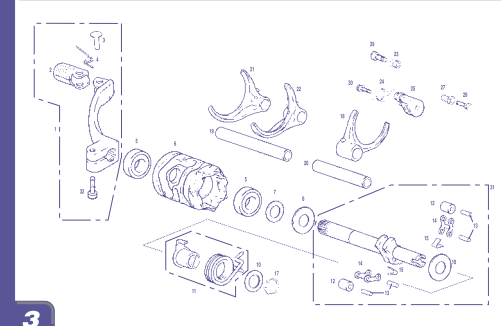

3

Cárter / Crankcase **GAS GAS** **TXT PRO 04**

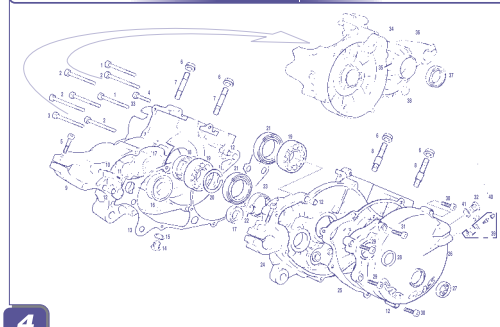

4

Encendido / Ignition **GAS GAS** **TXT PRO 04**  
125 / 200

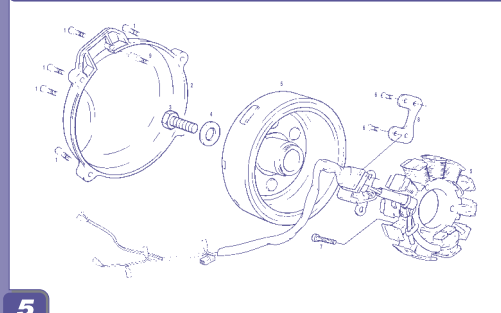

5

Encendido / Ignition **GAS GAS** **TXT PRO 04** 250

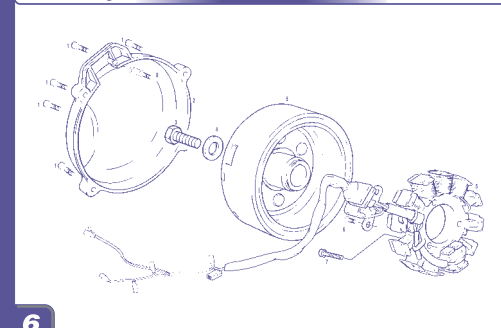

6

Encendido / Ignition **GAS GAS** **TXT PRO 04**  
280 / 300

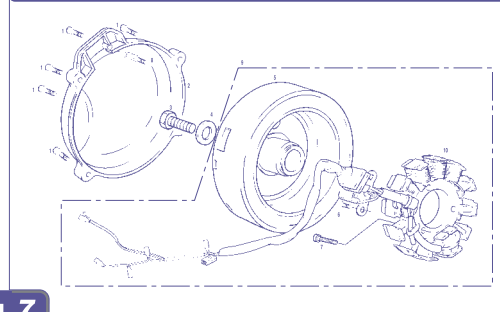

7

# DESPIECE

# ENGINE

Cigüeñal / Crankshaft **GAS GAS** **TXT PRO 04**  
125 / 200

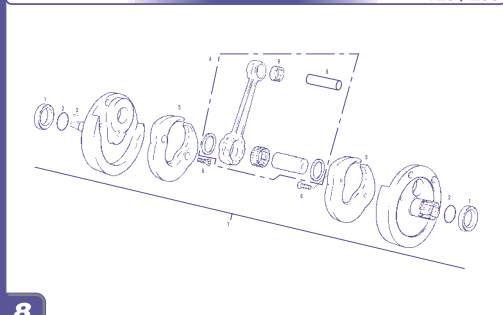

8

Cigüeñal / Crankshaft **GAS GAS** **TXT PRO 04**  
250 / 280 / 300

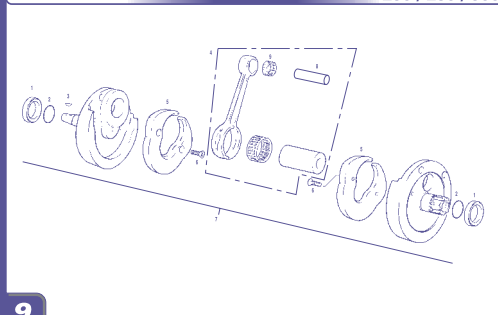

9

Embrague / Clutch **GAS GAS** **TXT PRO 04**

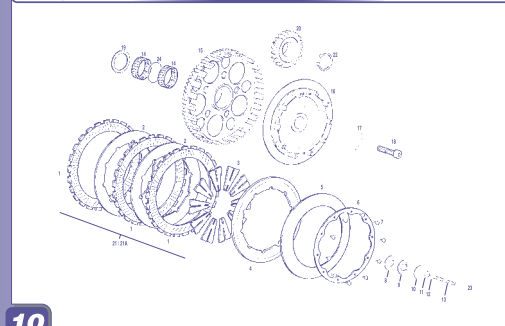

10

Cilindro / Cylinder **GAS GAS** **TXT PRO 04**  
125 cc. / 200 cc. 250 cc. / 280 cc. / 300 cc.

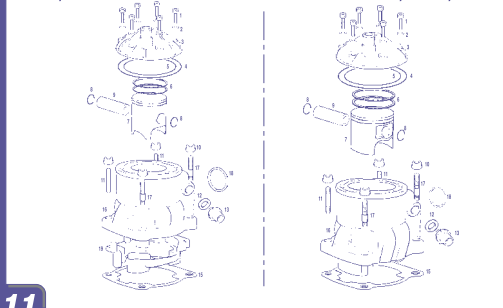

11

Engranajes cambio / Gear set **GAS GAS** **TXT PRO 04**

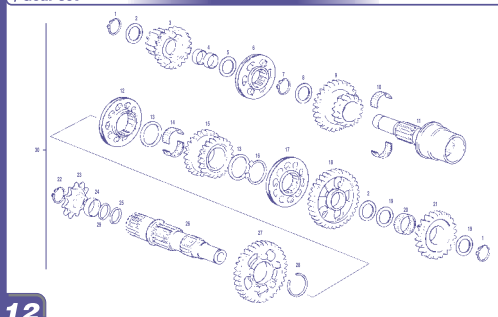

12

Carburador / Carburetor **GAS GAS** **TXT PRO 04**

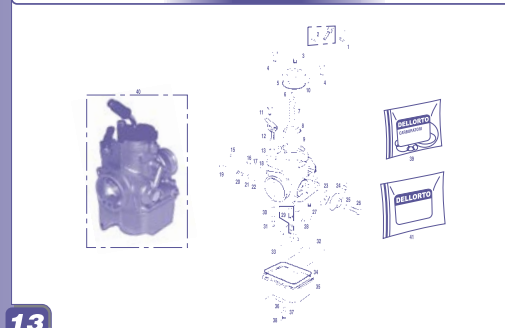

13

Bomba de agua / Water pump **GAS GAS** **TXT PRO 04**

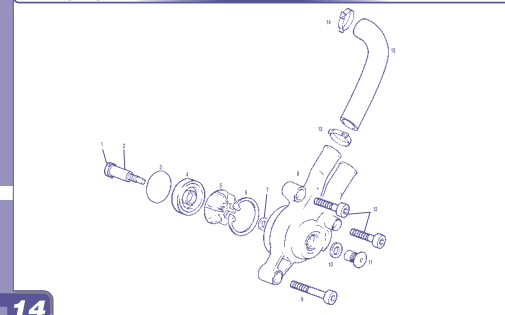

14

## PART LIST



**Cto. Pedal de arranque  
/ Quickstart pedal**

**GAS GAS**

**TXT PRO 04**

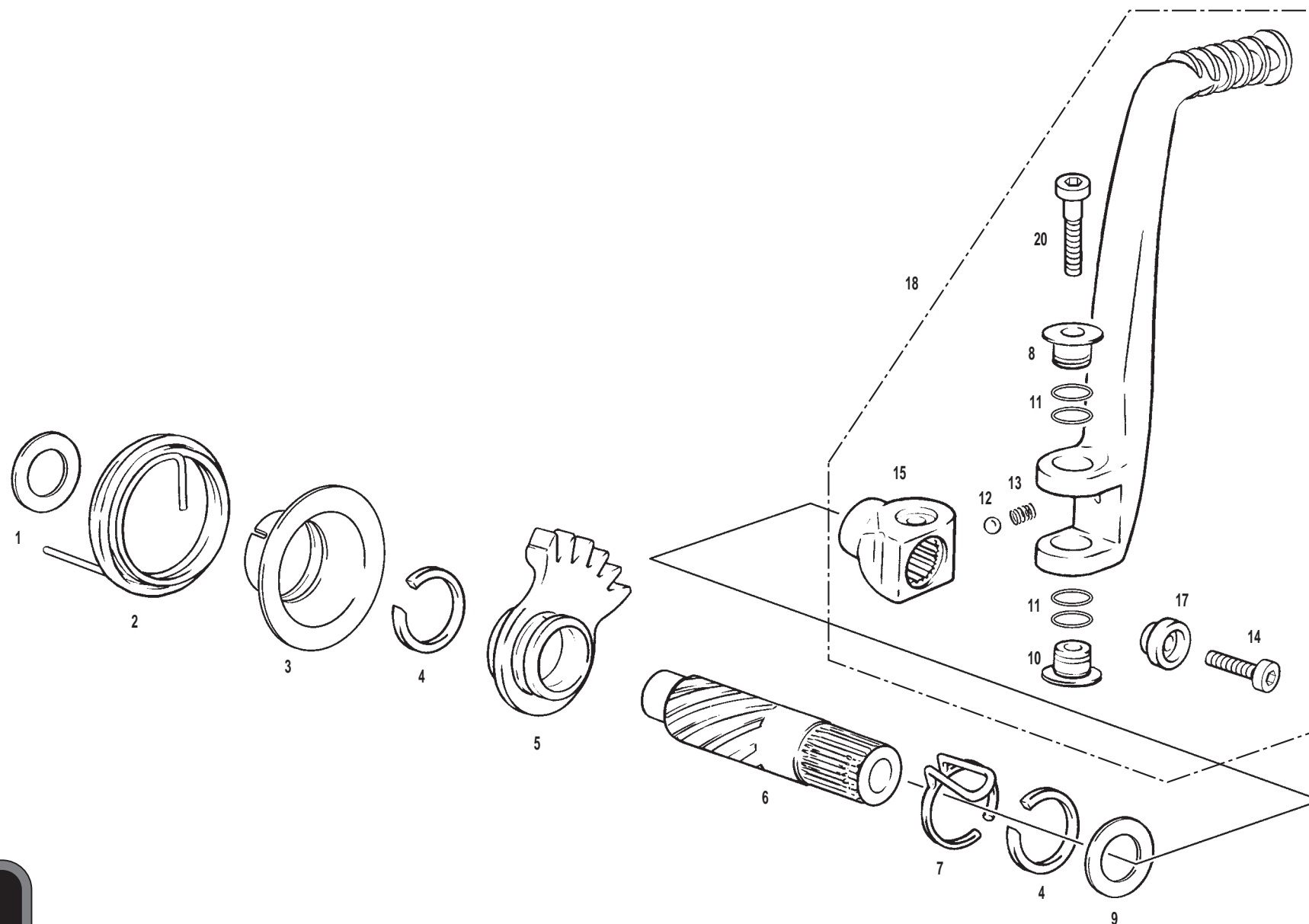

**1**

Nº	DESCRIPCION / DESCRIPTION	PRO2004	Cant.
1	ARANDELA 14X25X0,5 / 14X25X0,5 WASHER	T4001425	1
2	MUELLE ARRANQUE TRIAL SXXI / PEDAL KICKSTART SPRING	MT280226007	1
3	CENTRADOR MUELLE ARRANQUE / KICKSTART SPRING BUSHING	MT280226053	1
4	CIRCLIP PARA EJE 18 MM / AXIS CIRCLIP	MT280226017	2
5	PIÑON ARRANQUE TRIAL 2002 / KICKSTART GEAR	MT280226002	1
6	EJE ARRANQUE TRIAL 2002 / KICKSTARTER SHAFT	MT280226003	1
7	MUELLE FRICCION ARRANQUE / FRICTION KICKSTART SPRING	MT280226006	1
8	CASQUILLO PEDAL ARRANQUE / KICKSTART PEDAL BUSHING	MT280226066	1
9	ARANDELA 18,2X24X0,5 / 18,2X24X0,5 WASHER	T4001824	1
10	TUERCA PEDAL ARRANQUE / KICKSTART PEDAL NUT	MT280226065	2
11	TORICA NBR 12X1 / NBR O'RING	MT280226063	4
12	BOLA MUÑEQUILLA PEDAL / KICKSTART PEDAL BALL	ME250036062	1
13	MUELLE MUÑEQUILLA PEDAL / KICKSTART PEDAL SPRING	ME250036066	1
14	UFK M6X25 ZINCAT / M6X25 UFK	T0316025	2
15	MUÑEQUILLA PEDAL ARRANQUE / KICKSTART PEDAL BASE	MT280226061	1
17	CASQUILLO SUJECION PEDAL / KICKSTART PEDAL BUSHING	MT280226068	1
18	CTO. PEDAL ARRANQUE TRIAL 2004 / KICKSTART PEDAL COMPLETE	MT280426060	1
20	ALLEN M6X35 ZINCAT / M6X35 ZINCAT ALLEN BOLT	T0306035	1

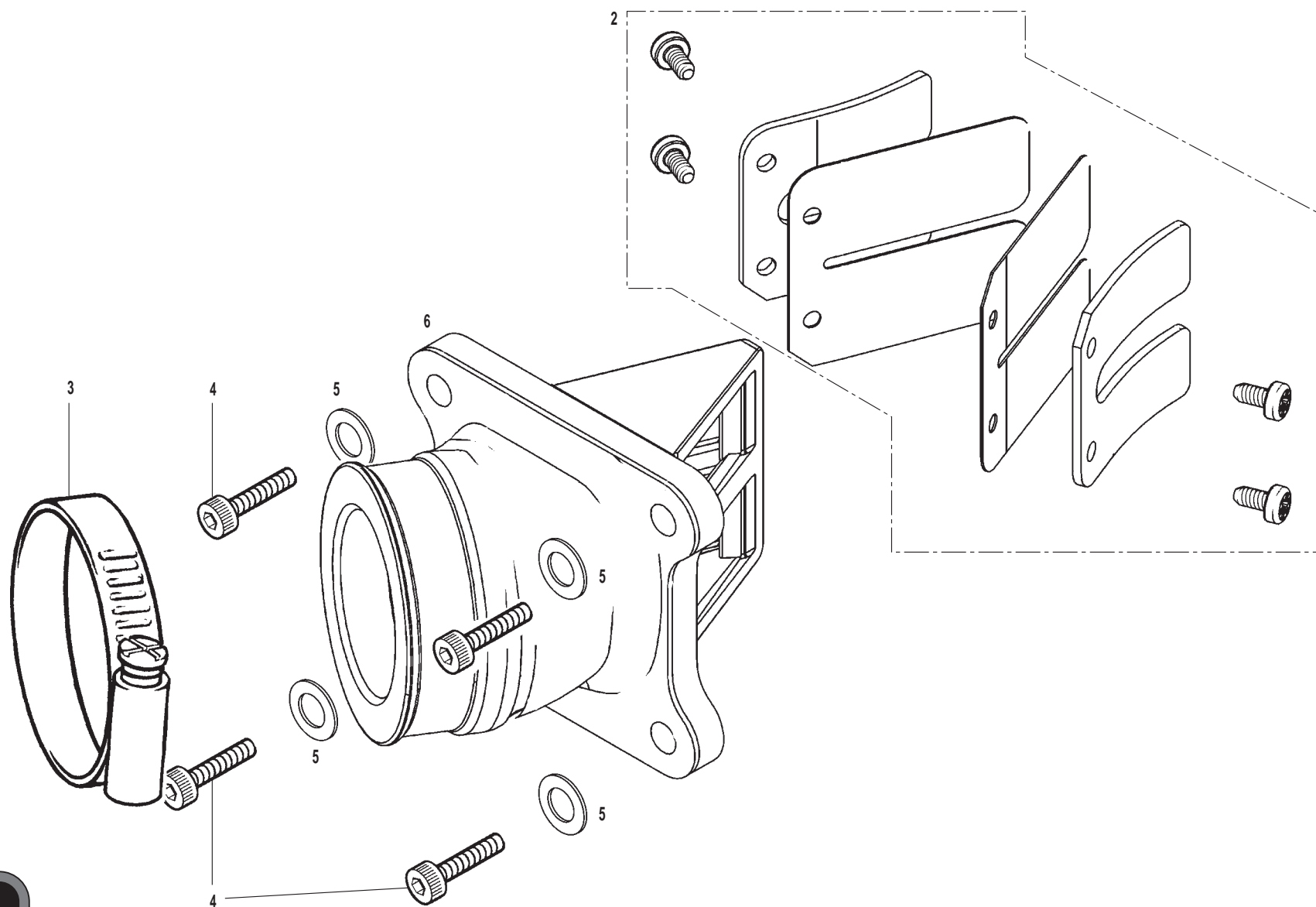

Nº	DESCRIPCION / DESCRIPTION	PRO2004	Cant.
2	JUEGO LÁMINAS ADMISION / REEDS SET	MT280416041	1
3	ABRAZADERA CAJA LAMINAS 30X45 TRIAL / 30X45 CLAMP	B640005	1
4	ALLEN 5X30 ZINCADO NEGRO / BLACK 5X30 ALLEN BOLT	T0305030N	4
5	ARANDELA 5X12X1,5 / 5X12X1,5 WASHER	T4005012	4
6	CAJA LAMINAS TRIAL 2004 / REED BLOCK ASSY	MT280416021	1

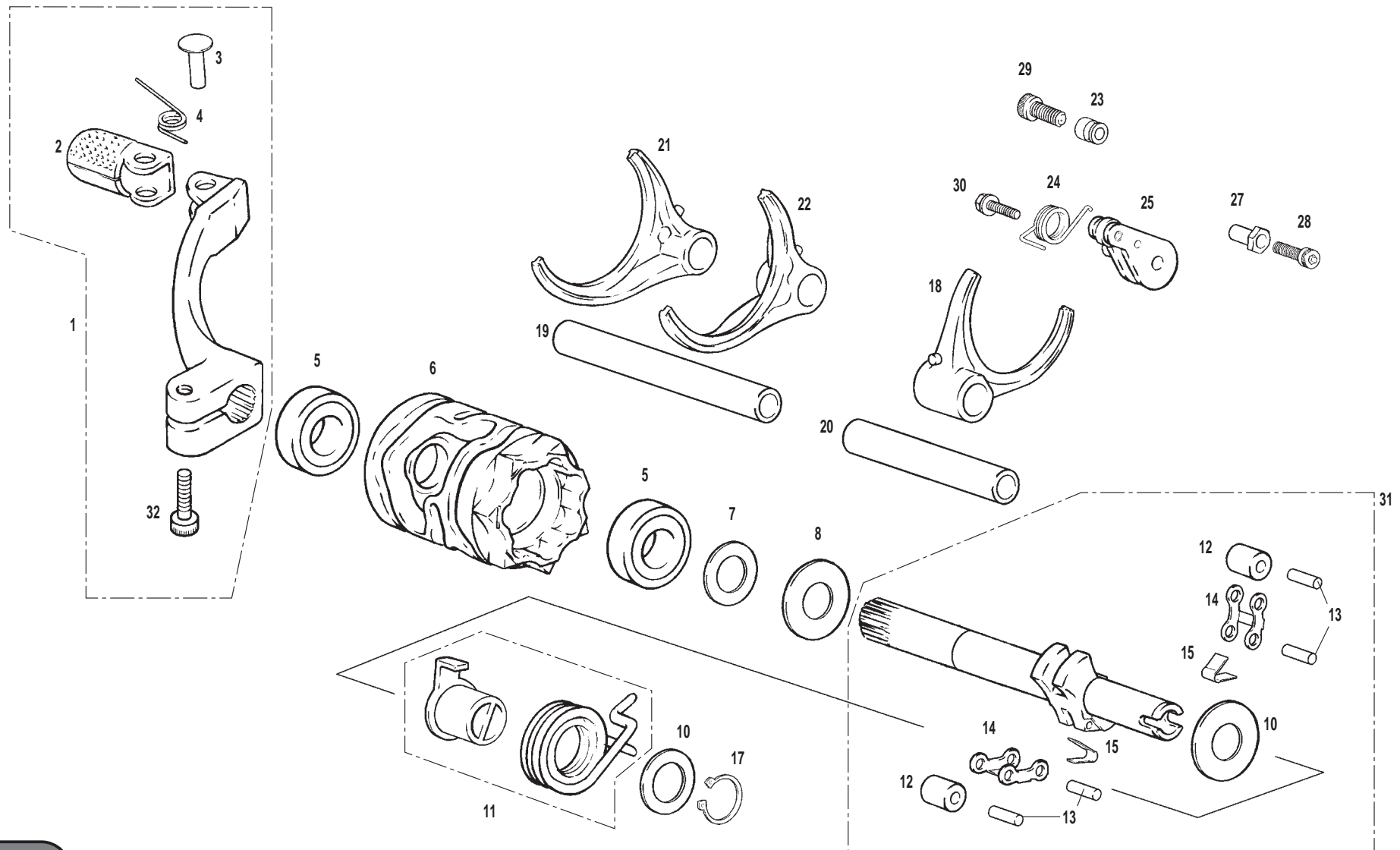

Nº	DESCRIPCION / DESCRIPTION	PRO2004	Cant.
1	CTO. PEDAL CAMBIO / GEAR PEDAL COMPLETE	MT280238026	1
2	PUNTERA PEDAL CAMBIO / GEAR PEDAL END	ME25636027	1
3	REMACHE PUNTERA CAMBIO / RIVOT PEDAL END	ME25636030	1
4	MUELLE PUNTERA PEDAL CAMBIO / PEDAL END SPRING	M121000	1
5	COJINETE 12X24X6 2Z DESMO / 12X24X6 2Z DESMO BEARING	MT280238032	2
6	DESMODROMICO / SHIFT DRUM	MT280238031	1
7	ARANDELA 12,2X18X0,5 / 12,2X18X0,5 WASHER	T4001218	1
8	ARANDELA 12,2X24X0,5 / 12,2X24X0,5 WASHER	T4001224	1
10	ARANDELA 10,2X24X0,5 / 10,2X24X0,5 WASHER	T4011024	2
11	POSICIONADOR Y MUELLE EJE SELECTOR / SHIFT SHAFT CENTER LOCATOR AND SPRING	MT280238037CT	1
12	RODILLO TRINQUETE SELECTOR / RATCHET ROLLER	MT280238040	2
13	AGUJA 3X13,8 / 3X13,8 NEEDLE	MT280238048	4
14	TRINQUETE SELECTOR / RATCHET ARM SELECTOR	MT280238036	2
15	MUELLE TRINQUETE SELECTOR / RATCHET SEL. SPRING	MT280238039	2
17	CIRCLIP E10 EJE / E10 SHAFT CIRCLIP	MT280238042	1
18	HORQUILLA PRIMARIA / SHIFT FORK PRIMARY	MT280238009	1
19	EJE HORQUILLA LARGO / LONG FORK SHAFT	MT280238044	1
20	EJE HORQUILLA CORTO / SHORT FORK SHAFT	MT280238045	1
21	HORQUILLA 2/4 5/6 / 2/4 5/6 FORK	MT280238007	1
22	HORQUILLA 1/3 / 1/3 FORK	MT280238008	1
23	TOPE MUELLE FIJADOR / SPRING REST POST	MT280238049	1
24	MUELLE FIJADOR MARCHAS / GEAR SELECTOR SPRING	MT280238034	1
25	FIJADOR MARCHAS / GEAR SELECTOR ARM AND ROLLER	MT280238033	1
27	TOPE MUELLE EJE SELECTOR / SELECTOR SPRING TOP SHAFT	MT280238050	1
28	ALLEN 5X25 ZINCADO NEGRO / 5X25 ZINCAT BLACK ALLEN	T0305025N	1
29	ALLEN 5X20 ZINCADO NEGRO / 5X20 ZINCAT BLACK ALLEN	T0305020N	1
30	HEXAGONAL 5X25 CON ARANDELA / HEXAGONAL BOLT WITH WASHER	BT280010086	1
31	CONJUNTO EJE SELCTOR / SHIFT SHAFT SET	MT2802380043	1
32	ALLEN 5X15 / 5X15 ALLEN	T0305015	1

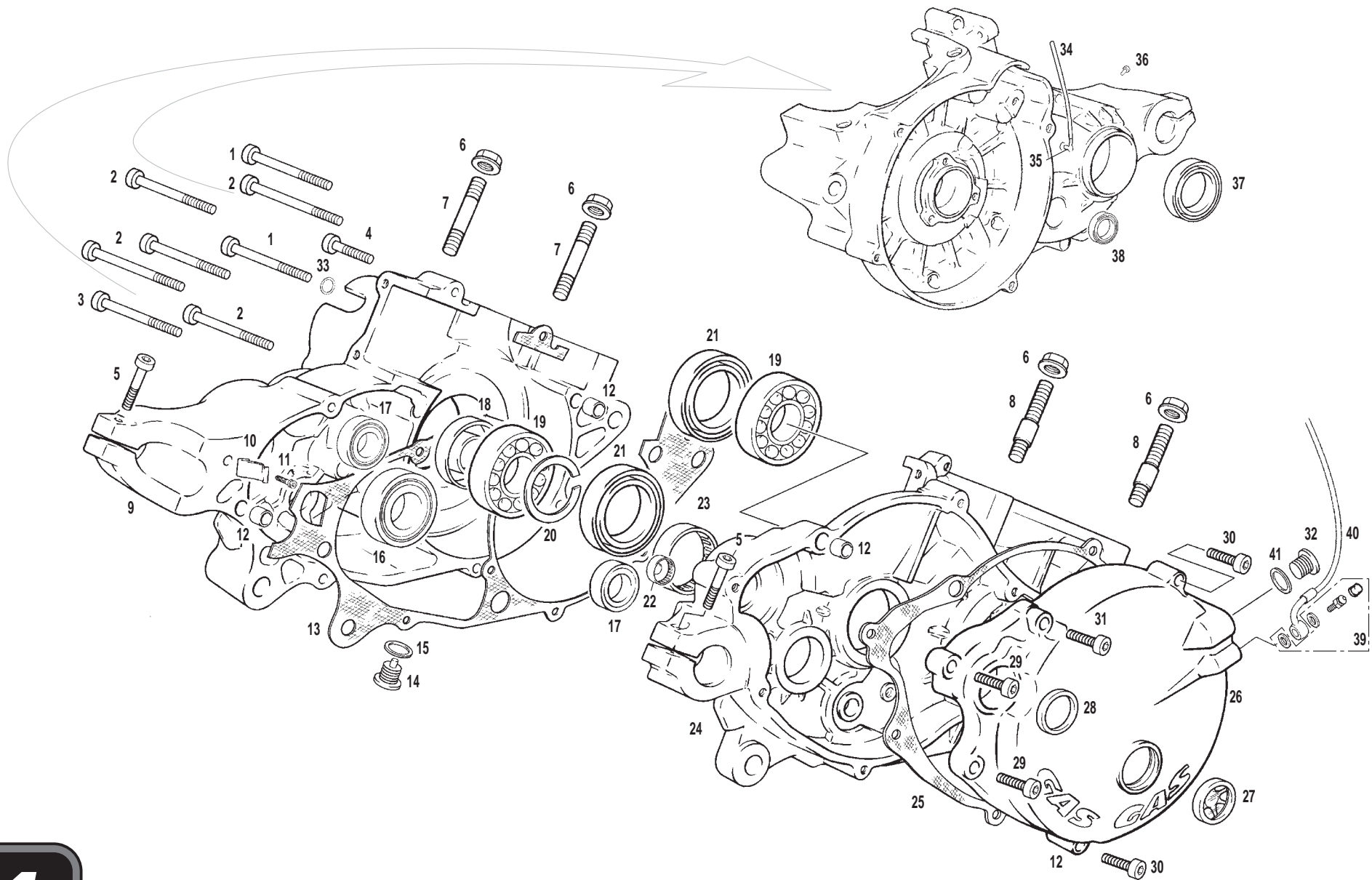



Nº	DESCRIPCION / DESCRIPTION	PRO2004	Cant.
1	ALLEN 5X65 ZINCADO NEGRO / 5X65 BLACK ALLEN BOLT	T0315065	2
2	ALLEN 5X55 ZINCADO NEGRO / 5X55 BLACK ALLEN BOLT	T0305055	5
3	ALLEN 5X75 ZINCADO NEGRO / 5X75 BLACK ALLEN BOLT	T0315075	1
4	ALLEN 5X35 ZINCADO NEGRO / 5X35 BLACK ALLEN BOLT	T0305035N	1
5	ALLEN 5X20 ZINCADO NEGRO / 5X20 BLACK ALLEN BOLT	T0305020N	2
6	TUERCA CILINDRO 8.8 ESP / CILINDER NUT	M01613001	4
7	ESPARRAGO CILINDRO / BASE STUD CYLINDER LEFT	MT280216023	2
8	ESPARRAGO CON CENTRAJE / BASE STUD CYLINDER RIGHT	MT280216056	2
9	CARTER MG. IZQUIERDO TRIAL 2003 / LEFT CRANKCASE HALF	MT280310001	1
10	TOPE ARRANQUE TRIAL / STOP KICKSTART PEDAL	MT280226011	1
11	ALLEN 5X15 / 5X15 ALLEN BOLT	T0305015N	1
12	CASQUILLO CENTRADOR CARTER 6X9X14 / CRANKCASE BUSHING	M01017000	4
13	JUNTA CARTER CENTRAL 0.2MM / CENTER CRANKCASE GASKET	MT280344001	1
14	TAPON VACIADO ACEITE CON IMAN / MAGNETIC OIL DRAIN PLUG	M01016005	1
15	ARANDELA COBRE 12X18X1,5 / WASHER	ME25810030	1
16	COJINETE 25X47X12 / 25X47X12 BEARING	MT280236159	1
17	COJINETE 15X32X9 2Z CAMBIO / 15X32X9 2Z GEAR BEARING	MT280236160	2
18	RETEN 25X35X7 TEFLON CIGUEÑAL IZDO. / OIL SEAL CRANK SHAFT	MT280212009	1
19	COJINETE CIGÜEÑAL 6205 ETN9 / ETN9 CRANKSHAFT BEARING	M01216002/2	2
20	ARANDELA 52X42X0.2X5 RETEN CIGÜEÑAL / 52X42X0.2X5 WASHER	T04052042	1
21	RETEN LADO DERECHO CIGUEÑAL TB2J / SEAL RIGHT CRANK SHAFT	ME250112008	2
22	COJINETE BK1412 ARRANQUE TRIAL / KICKSTART BEARING	MT280226067	1
23	COJINETE 35X45X12 NQ (EJE PRIMARIO) / 35X45X12 BEARING	MT280236158	1
24	CARTER MG DRCHO. TRIAL 2003 / RIGHT CRANKCASE	MT280310000	1
25	JUNTA TAPA EMBRAGUE / CLUTCH COVER GASKET	MT280244002	1
26	TAPA EMBRAGUE MG TRIAL / CLUTCH COVER	MT280332001	1
27	VISOR NIVEL ACEITE EC400-4T / OIL LEVEL SIGHT GLASS	MFS400110015	1
28	RETEN 18-24-4 TRIAL 2002 / 18-24-4 KICKSTART SHAFT SEAL	MT280226016	1
29	ALLEN 5X25 ZINCADO NEGRO / 5X25 BLACK ALLEN BOLT	T0305025N	2
30	ALLEN 5X30 ZINCADO NEGRO / 5X30 BLACK ALLEN BOLT	T0305030N	2
31	ALLEN 5X40 ZINCADO NEGRO / 5X40 BLACK ALLEN BOLT	T0305040N	1
32	TAPON LLENADO ACEITE / OIL FILL PLUG	M01016002	1

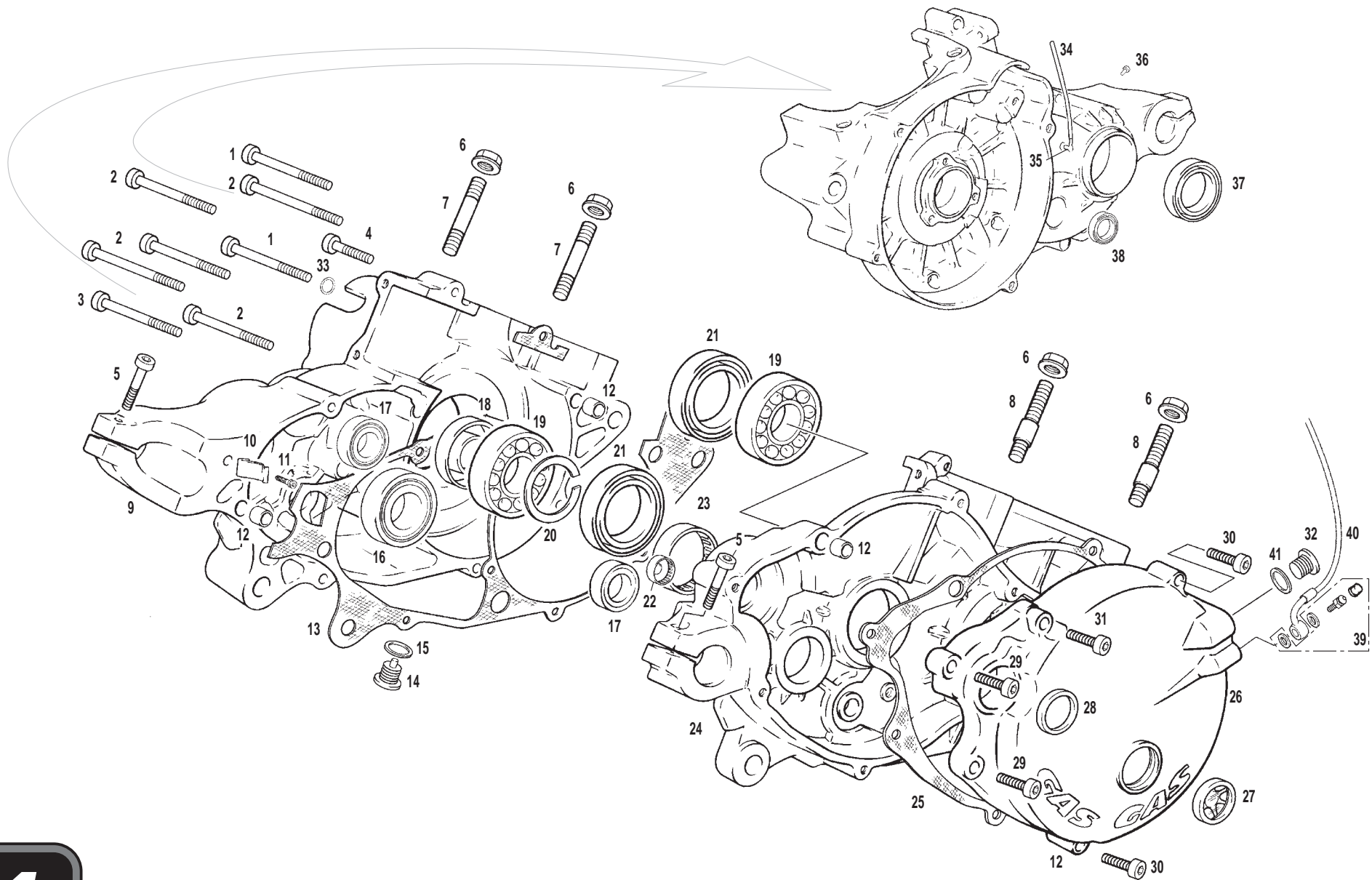

Nº	DESCRIPCION / DESCRIPTION	PRO2004	Cant.
33	ARANDELA 5X9X1,5 COBRE / 5X9X1,5 WASHER	T4000509	1
34	TUBO DESVAPORIZADOR / DESVAP. HOSE	MT280210012	1
35	DESVAPORIZADOR / DESVAP.	MIT50010012	1
36	TAPON PASO ACEITE CARTER / OIL CARTER PLUG	MT280210021	1
37	RETEN 30X40X7 / 30X40X7 SEAL	ME25636024	1
38	RETEN EJE SELECTOR / AXLE SEAL	MT280236048	1
39	RACORD PINZA EMBRAGUE HIDRÁULICO / HIDRAULIC CLUTCH RACORD	M01060000	1
40	LATIGUILLO EMBRAGUE / CLUTCH HOSE	BT280222003	1
41	ARANDELA COBRE / WASHER	BT280228001	1

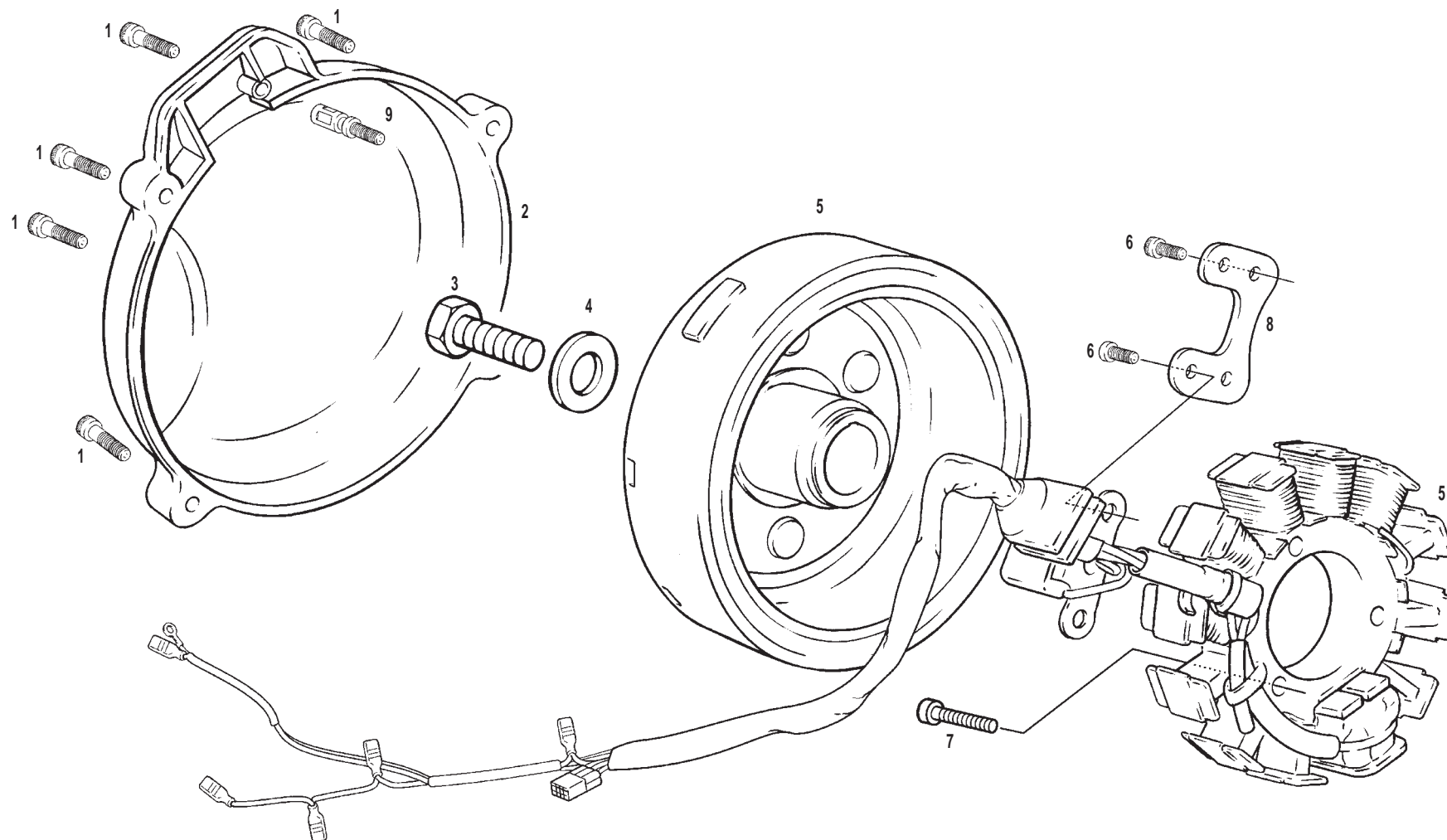

Nº	DESCRIPCION / DESCRIPTION	125 / 200 c.c.	Cant.
1	ALLEN 5X20 / 5X20 ALLEN BOLT	T0305020N	5
2	TAPA ENCENDIDO TRIAL SXXI / COVER FLY-WHEEL	MT280210004	1
3	TORNILLO M10X25 / M10X25 SCREW	T0101025/2	1
4	ARANDELA GRUESA 10X23X4 / 10X23X4 WASHER	T4001024	1
5	VOLANTE MAGNETICO FP8102 DIGITAL / DIGITAL IGNITION FLY-WHEEL	MT120234005	1
6	ALLEN UFK 5X10 / UFK 5X10 ALLEN BOLT	T0315010	4
7	ALLEN UFK NEGRO 5X25 / UFK 5X25 BLACK ALLEN BOLT	T0315025N	3
8	ADAPTADOR PICK-UP ENCENDIDO TRIAL 125 / 125 PICK-UP BRACKET	MT120234017	1
9	TORNILLO PICK UP TRIAL 2003 / PICK UP TRIAL 2003 SCREW	MT280334018	1

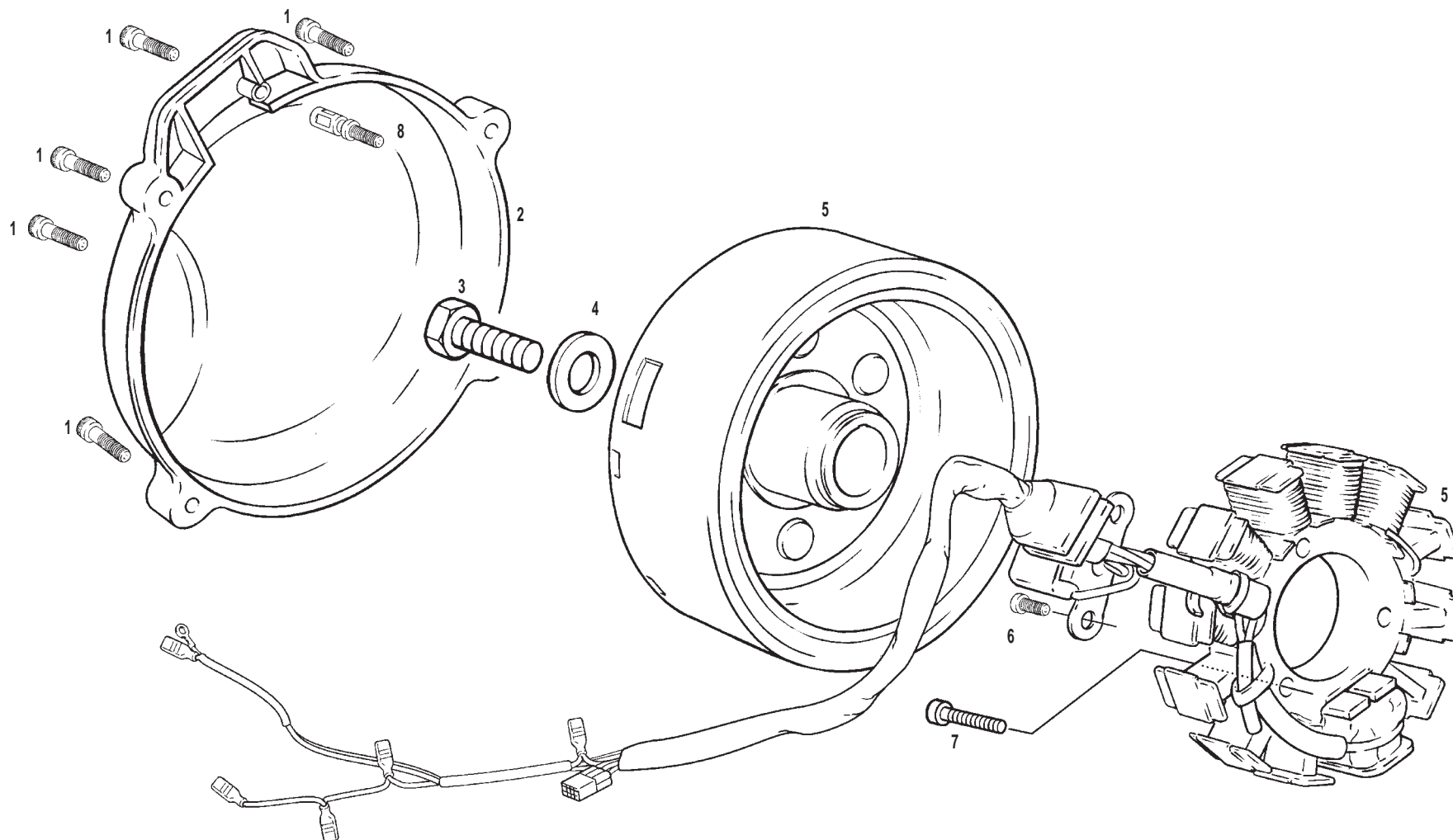

Nº	DESCRIPCION / DESCRIPTION	PRO 250	Cant.
1	ALLEN NEGRO 5X20 / 5X20 ALLEN BOLT	T0305020N	5
2	TAPA ENCENDIDO TRIAL SXXI / COVER FLY-WHEEL	MT280210004	1
3	TORNILLO M10X25 / M10X25 SCREW	T0101025/2	1
4	ARANDELA GRUESA 10X23X4 / 10X23X4 WASHER	T4001024	1
5	VOLANTE MAGNETICO FP8102 DIGITAL / DIGITAL IGNITION FLY-WHEEL	MT280234005	1
6	ALLEN UFK NEGRO 5X10 / UFK 5X10 BLACK ALLEN BOLT	T0315010N	2
7	ALLEN UFK NEGRO 5X25 / UFK 5X25 BLACK ALLEN BOLT	T0315025N	3
8	TORNILLO PICK UP TRIAL 2003 / PICK UP TRIAL 2003 SCREW	MT280334018	1



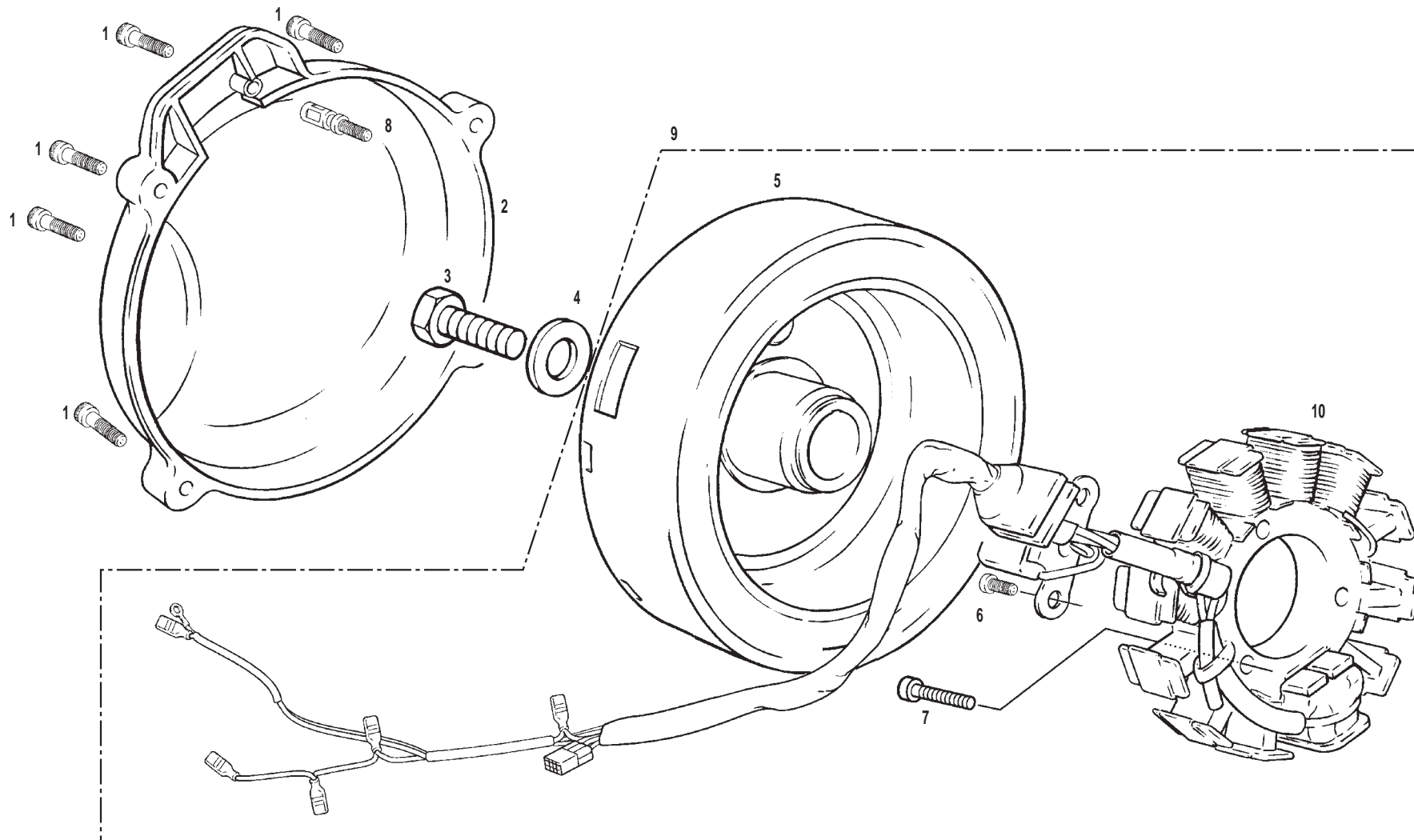

Nº	DESCRIPCION / DESCRIPTION	280 / 300 c.c.	Cant.
1	ALLEN NEGRO 5X20 / 5X20 ALLEN BOLT	T0305020N	5
2	TAPA ENCENDIDO TRIAL SXXI / COVER FLY-WHEEL	MT280210004	1
3	TORNILLO M10X25 / M10X25 SCREW	T0101025/2	1
4	ARANDELA GRUESA 10X23X4 / 10X23X4 WASHER	T4001024	1
5	VOLANTE MAGNETICO DIGITAL / DIGITAL IGNITION FLY-WHEEL	MT300334005	1
6	ALLEN UFK NEGRO 5X10 / UFK 5X10 BLACK ALLEN BOLT	T0315010N	2
7	ALLEN UFK NEGRO 5X25 / UFK 5X25 BLACK ALLEN BOLT	T0315025N	3
8	TORNILLO PICK UP TRIAL 2003 / PICK UP TRIAL 2003 SCREW	MT280334018	1
9	CTO. ENCENDIDO PRO 2003 / IGNITION SET	MT300334005CT	1
10	STATOR 431 73 0702 / STATOR	MT300334008	1

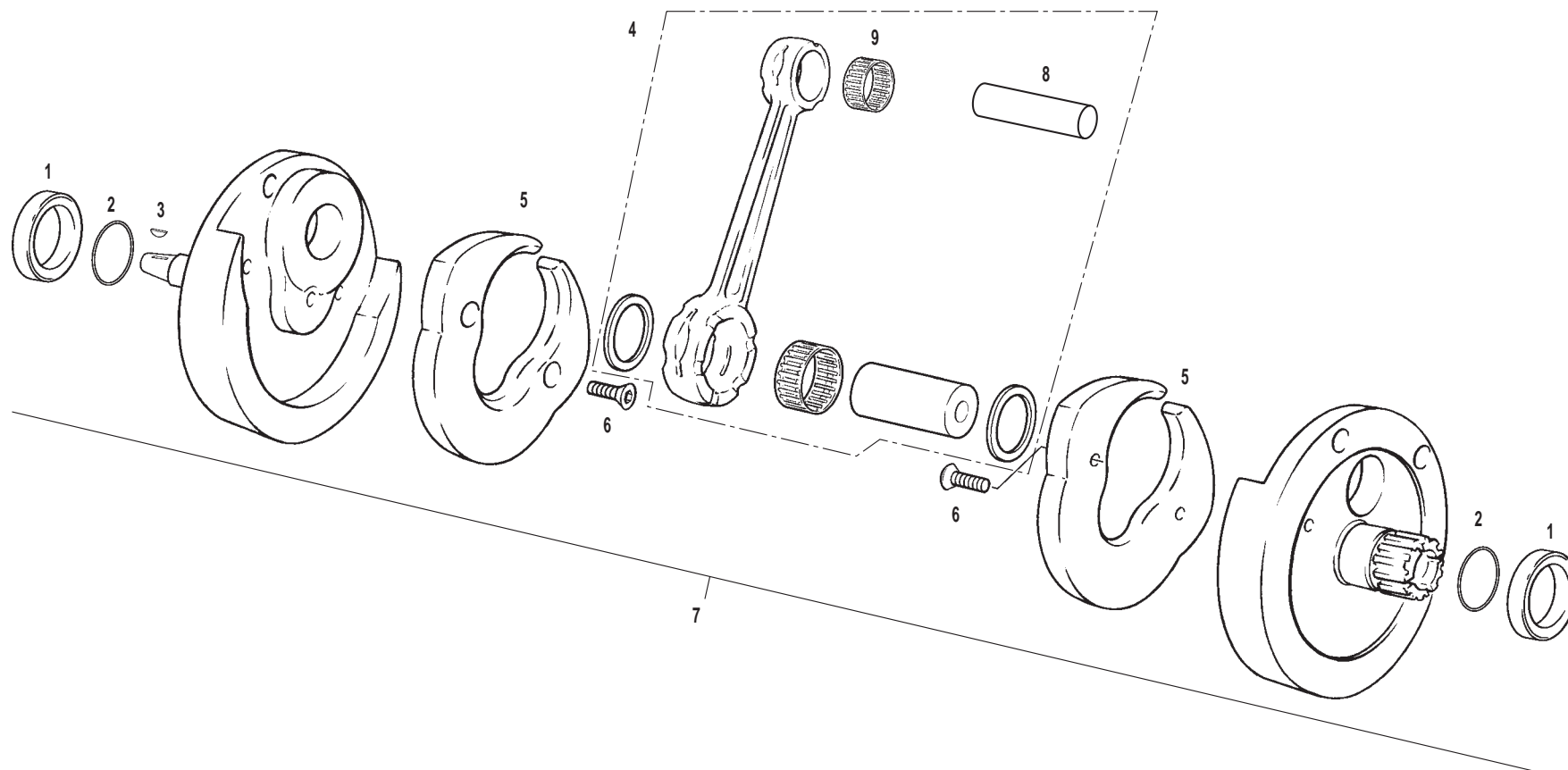

Nº	DESCRIPCION / DESCRIPTION	125 c.c.	200 c.c.	Cant.
1	CASQUILLO CIGUEÑAL TRIAL / CRANKSHAFT BUSHING	MT280412024		2
2	TORICA 25X1,5 NBR / NBR 25X1,5 O'RING	MT280212025		2
3	CHAVETA D10X3X3.7 TRIAL 2002 / D10X3X3.7 KEY	MT280234016		1
4	CONJUNTO BIELA / CONNECTING ROD KIT, REPAIR	MT120212100		1
5	NYLON CONTRAPESO / CONTERWEIGHT NYLON	MT120212021		2
6	ALLEN CONICO UN15933 M6X16/ M6X16 ALLEN BOLT	BE25618029		4
7	CTO. CIGÜEÑAL TRIAL SXXI / CRANK SHAFT ASSEMBLY COMPLETE	MT120212000		1
8	BULÓN PISTON TRIAL / PIN TRIAL PISTON	MT120216125	MT200216125	1
9	COJINETE AGUJAS PIE BIELA / NEEDLES BEARING	M01411001	M01411100	1

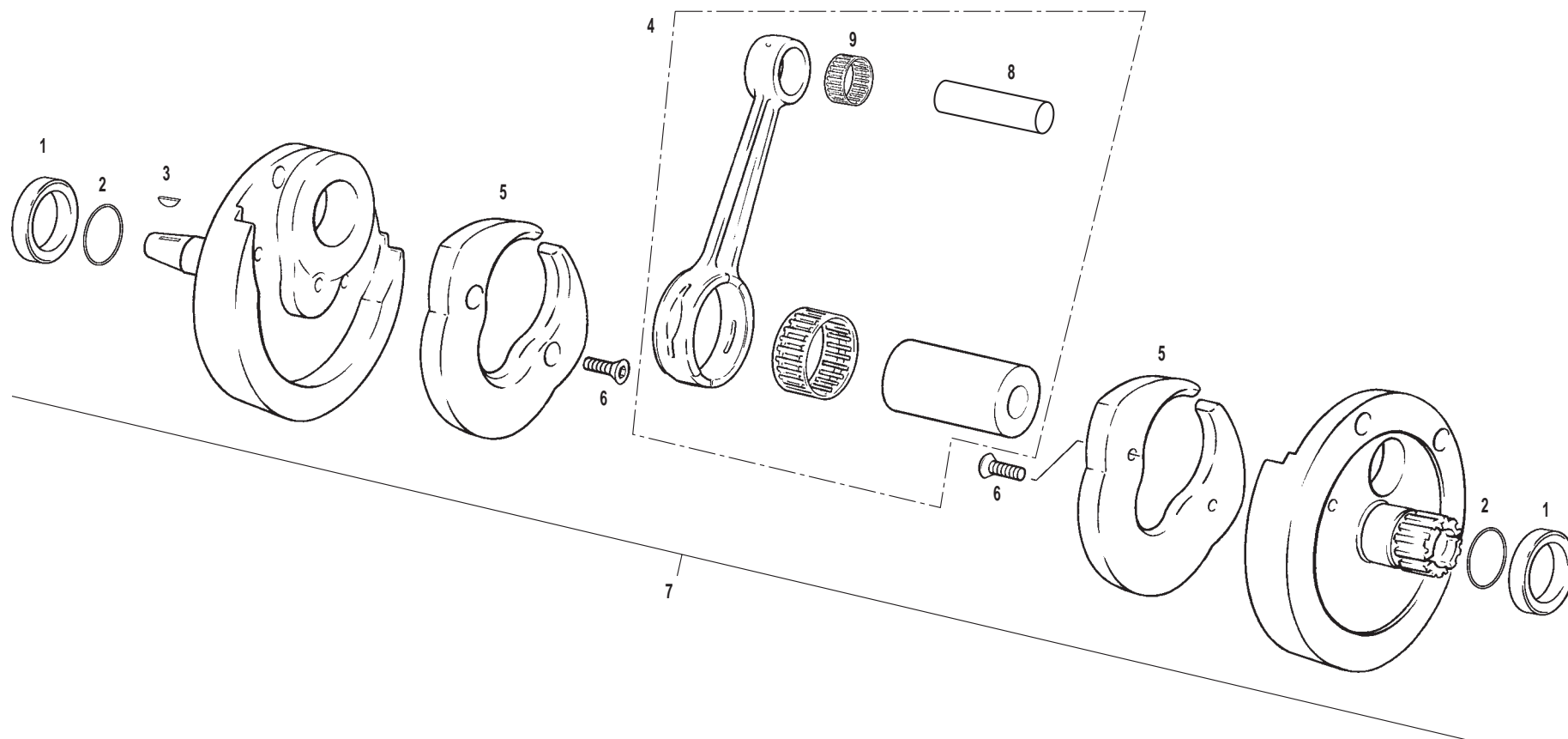

Nº	DESCRIPCION / DESCRIPTION	250 / 280 / 300 c.c.	Cant.
1	CASQUILLO CIGUEÑAL TRIAL 280 / <i>CRANKSHAFT BUSHING</i>	MT280412024	2
2	TORICA 25X1,5 NBR / <i>NBR 25X1,5 O'RING</i>	MT280212025	2
3	CHAVETA D10X3X3.7 TRIAL 2002 / <i>D10X3X3.7 KEY</i>	MT280234016	1
4	CONJUNTO BIELA / <i>CONNECTING ROD KIT, REPAIR</i>	MT280212100	1
5	NYLON CONTRAPESO / <i>CONTERWEIGHT NYLON</i>	MT280212021	2
6	ALLEN CONICO UN15933 M6X16/ <i>ALLEN BOLT</i>	BE25618029	4
7	CTO. CIGÜEÑAL TRIAL SXXI / <i>CRANK SHAFT ASSEMBLY COMPLETE</i>	MT280212000	1
8	BULÓN PISTON TRIAL / <i>PIN TRIAL PISTON</i>	MT280216125	1

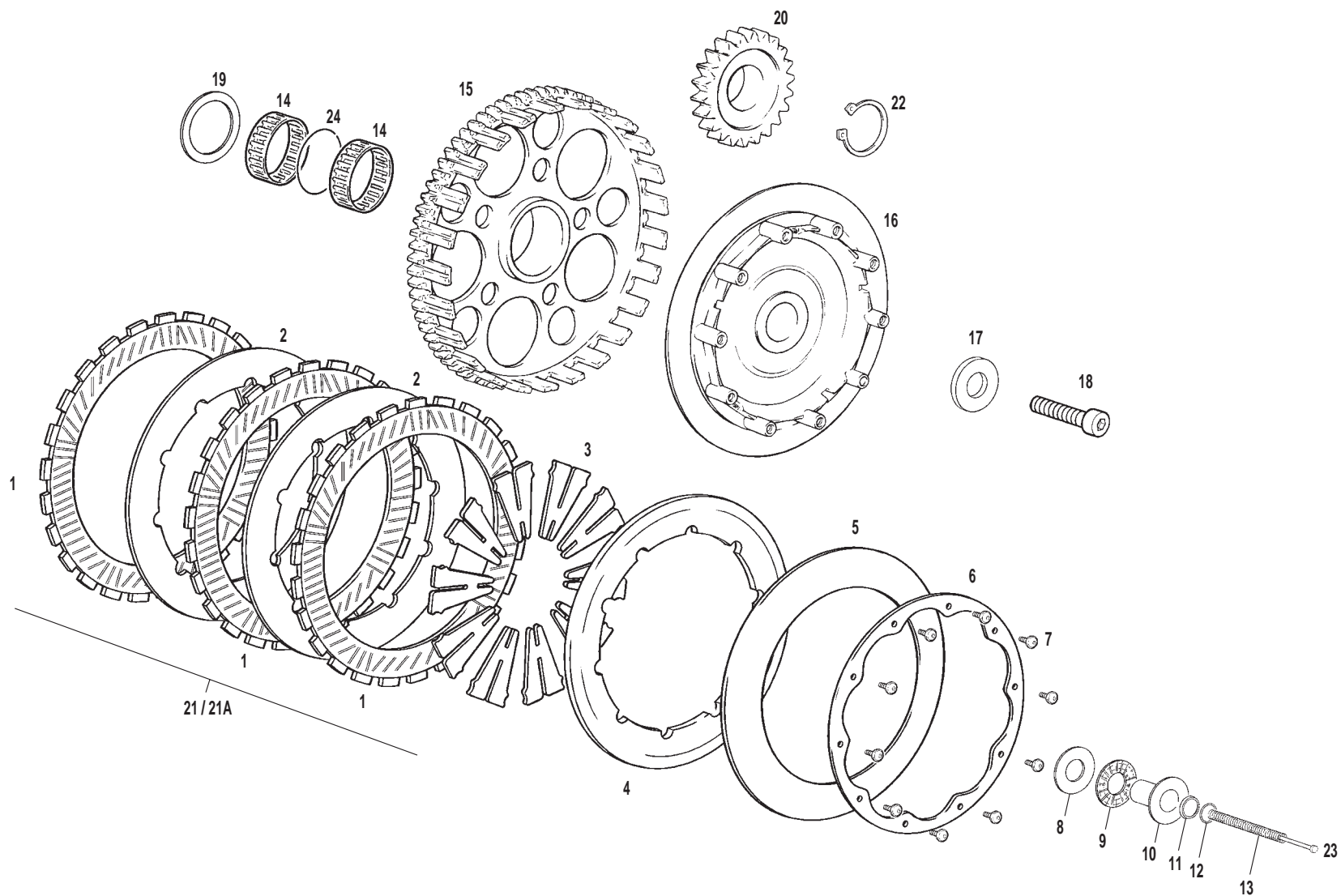

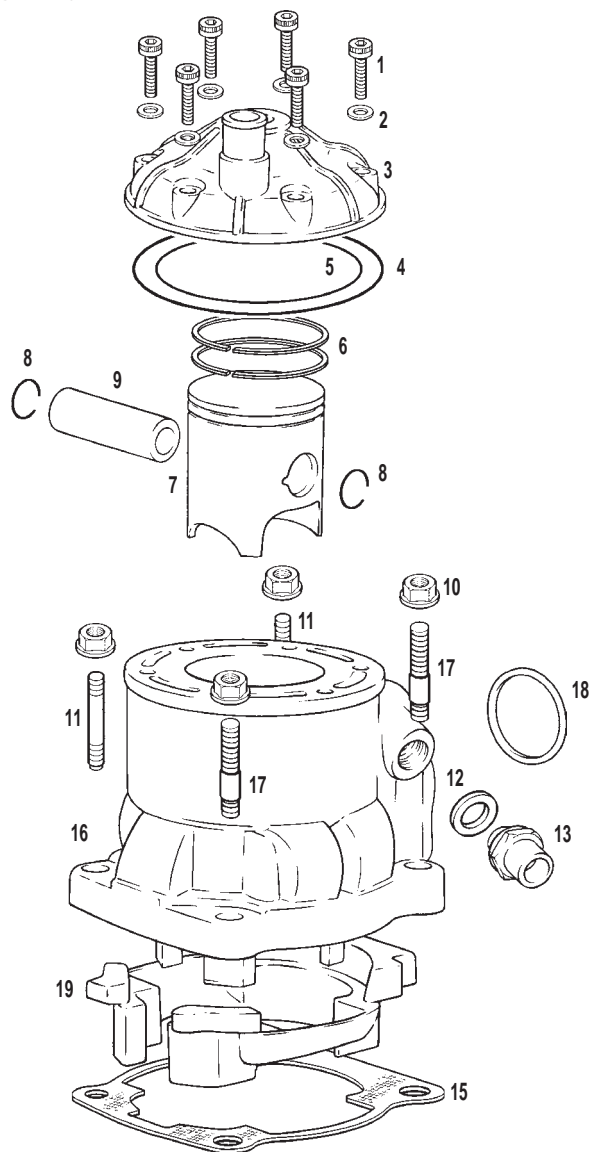
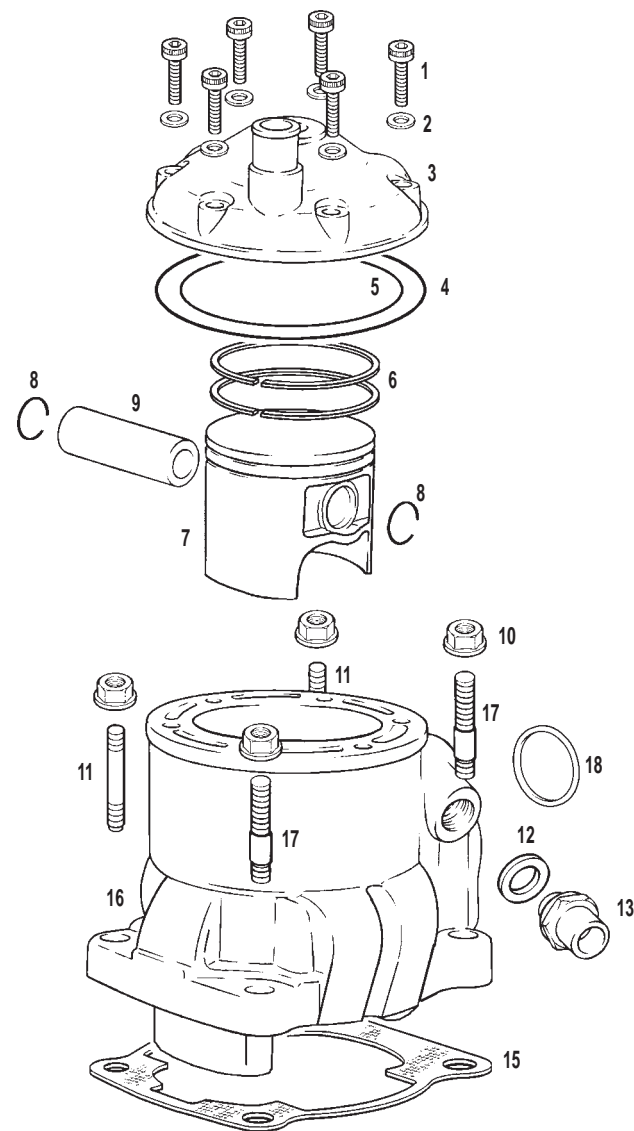

Nº	DESCRIPCION / DESCRIPTION	PRO2004	Cant.
1	DISCO EMBRAGUE FORRADO TRIAL SXXI / CLUTCH DISC FIBER	MT280232051	3
2	DISCO EMBRAGUE ACERO TRIAL SXXI / CLUTCH DISC STEEL	MT280232050	2
3	DESMULTIFICADOR EMBRAGUE TRIAL / CLUTCH RELEASE ARM	MT280232070	10
4	PRENSA EMBRAGUE TRIAL SXXI / PRESSURE PLATE	MT280332006	1
5	MUELLE EMBRAGUE TRIAL / CLUTCH SPRING	MT280232015	1
6	SOPORTE MUELLE EMBRAGUE / CLUTCH SPRING SUPPORT PLATE	MT280232045	1
7	ALLEN ULS ESPECIAL PRENSA 4X10 / ULS ALLEN PRESS. PLATE BOLT	MT280332077	10
8	BOLET EMBRAGUE TRIAL 2003 / BEARING PLATE	MT280332014	1
9	COJINETE PRENSA EM. AXK 17X30X2 / BEARING, CLUTCH END PLATE	MT280232043	1
10	PISTON BOMBIN EMBRAGUE TRIAL 2003 / CLUTCH PUMP PISTON	MT280332040	1
11	COPELA D14,28 SBR TRIAL 2003 / TRIAL 2003 COPELA D14,28 SBR	MT280332049	1
12	TORICA FKM / FKM O'RING	MT280232047	1
13	MUELLE PISTON EMBRAGUE TRIAL SXXI / CLUTCH PISTON SPRING	MT280332018	1
14	COJINETE G95 CORONA EMBRAGUE / CLUTCH BEARING	MT280432039	2
15	CORONA EMBRAGUE TRIAL SXXI / HELICAL GEAR ASSY.	MT280232003	1
16	CUBO EMBRAGUE SXXI / CLUTCH HUB	MT280332005	1
17	CASQUILLO SUJECION EMBRAGUE / CLUTCH HUB BUSHING	MT280232080	1
18	ALLEN UFK 5X20 SUJECION CUBO TRIAL 280 / CLUTCH HUB BOLT	MT280232081	1
19	ARANDELA 30.2X38X0.5 EMBRAGUE / CLUTCH WASHER	T4003038	1
20	PIÑON TRANSMISION PRIMARIA / PRIMARY TRANSMISION GEAR	MT280212004	1
21	CTO. DISCOS EMBRAGUE TRIAL2002 / CLUTCH DISC SET COMPLETE	MT280232055	1
21A	CTO. DISCOS EMBRAGUE TRIAL 2004 / CLUTCH DISC SET COMPLETE	MT280432055	1
22	CIRCLIP E25 CIGÜEÑAL / CRANKSHAFT E25 CIRCLIP	MT280212023	1
23	GUÍA MUELLE PISTON / PISTON SPRING GUIDE	MT280432065	1
24	CIRCLIP CORONA EMBRAGUE / CLUTCH CIRCLIP	MT280432139	1

**125 cc. / 200 cc.****250 cc. / 280 cc. / 300 cc.**

Nº	DESCRIPCION / DESCRIPTION	125 c.c.	200 c.c.	250 c.c.	280 c.c.	300 c.c.	Cant.
1	ALLEN 6X25 / 6X25 ALLEN BOLT	-	-		T0306025		6
1A	ALLEN 6X30 / 6X30 ALLEN BOLT	T0306030		-	-	-	6
2	ARANDELA COBRE 6X10X1.5 / 6X10X1.5 WASHER				T4006008		6
3	CULATA TRIAL 2003 / CYL. HEAD	MT120316000	MT200216000	MT250316000	MT280316000	MT300316000	1
4	TORICA CULATA EXTERIOR / O'RING CYL. EXTERIOR	ME120116060			MT27816060		1
5	TORICA CULATA INTERIOR / O'RING CYL. INTERIOR	ME120116065			M01619215	MT300416065	1
6	AROS PISTON / PISTON RING	MT120216040	MT20716040	MT25916241	MT280016241	MT300316241	2
7	PISTON TRIAL SXXI / PISTON TRIAL	MT120216020	MT200216020	MT250216020	MT280216020	MT300316020	1
7B	PISTON LETRA B	MT120216121	MT200216121	MT250216121	MT280216121	MT300316121	
7C	PISTON LETRA C	MT120216122	MT200216122	MT250216122	MT280216122	MT300316122	
7D	PISTON LETRA D	MT120216123	MT200216123	MT250216123	MT280216123	MT300316123	
8	CIRCLIP PISTON / CLIP PISTON	MT120216126			MT280216126		2
9	BULON PISTON / PIN PISTON	MT120216125	MT200216125		MT280216125		1
10	TUERCA CILINDRO / CYLINDER NUT				M01613001		4
11	ESPARRAGO CILINDRO / STUD BOLT CYLINDER				MT280216023		2
12	ARANDELA PLANA FIBRA / FIBER WASHER				M01612026		1
13	RACORD CILINDRO / CYLINDER WATER HOSE NECK				M01612021		1
15	JUNTA CILINDRO 0,8 mm. / 0,8 mm. GASKET CYLINDER BASE	-	-		MT280244000		1
15A	JUNTA CILINDRO 0,3 mm. / 0,3 mm GASKET CYLINDER BASE	-	-		MT280244009		1
15B	JUNTA CILINDRO 1 mm. / 1 mm. GASKET CYLINDER BASE	-	-		MT280244010		1
15C	JUNTA CILINDRO 0,5 mm. / 0,5 mm. GASKET CYLINDER BASE	MT120244000		-	-	-	1
16	CILINDRO TRIAL / CYLINDER	MT120216022	MT200216022	MT250216022	MT280216022	MT300316022	1
17	ESPARRAGO CON CENTRAJE / STUD WITH CENTER				MT280216056		1
18	JUNTA ESCAPE / EXHAUST GASKET				MT280244012		1
19	ADAPTADOR CILINDRO / CYLINDER ADAPTER	MT120216087	-	-	-	-	1

# Engranajes cambio / Gear set

# GAS GAS

# TXT PRO 04

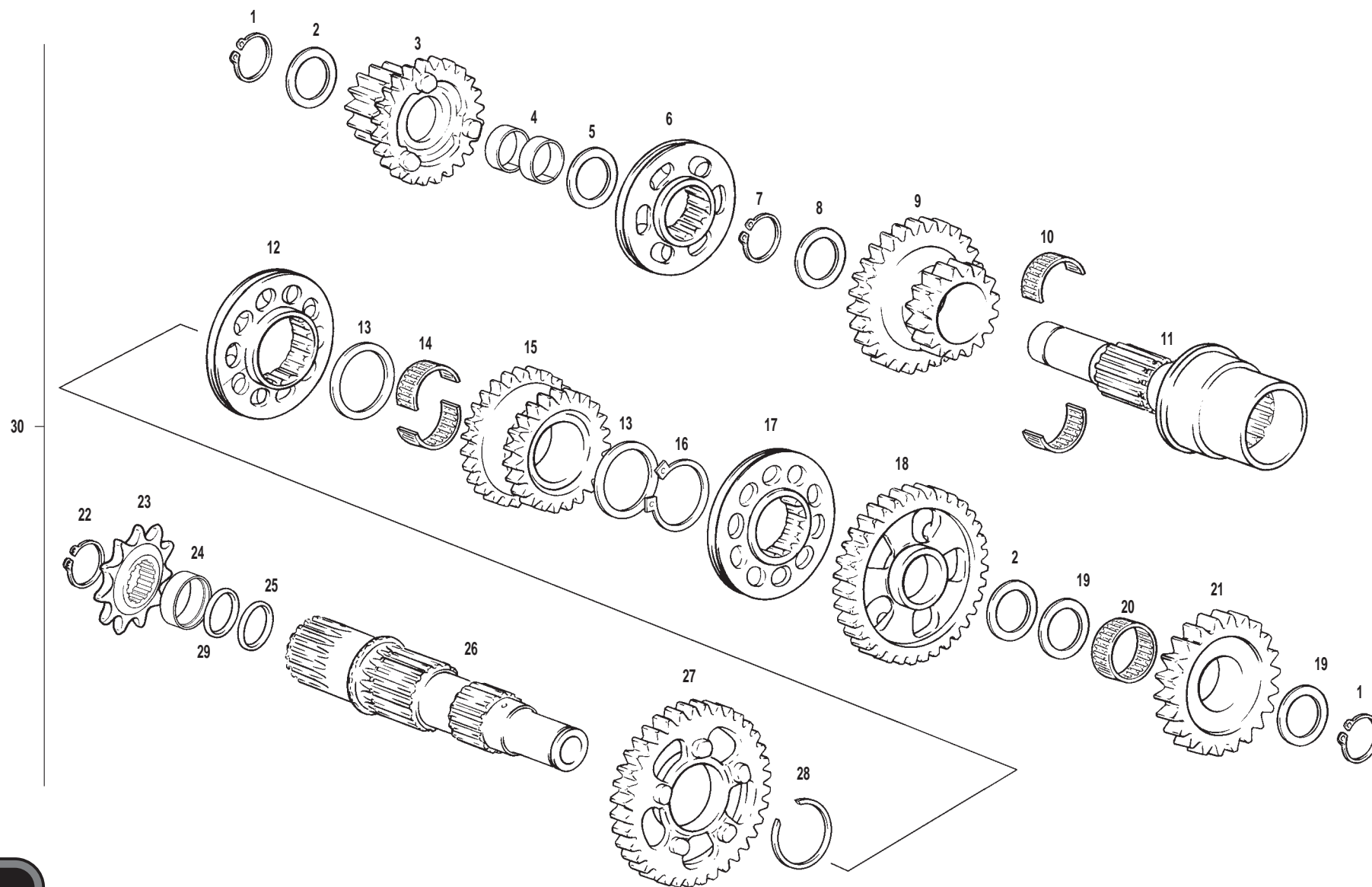

Nº	DESCRIPCION / DESCRIPTION	125 c.c.	200 c.c.	250 / 280 / 300 c.c.	Cant.
1	CIRCLIP E15 DIN471 / E15 CIRCLIP			MT280236163	2
2	ARANDELA 15,2X23X0,5 / 15,2X23X0,5 WASHER			T4001523	4
3	PIÑON 2/5 / 2/5 GEAR			MT280236071	1
4	DOLLA / BUSHING			MT280236164	2
5	ARANDELA 17X23X0,5 / 17X23X0,5 WASHER			T4001723	1
6	DESPLAZABLE PRIMARIO / PRIMARY SELECTOR DISC			MT280236073	1
7	CIRCLIP E20 DIN 471 REBAJADO / E20 CIRCLIP			MT280236165	1
8	ARANDELA 20X25X0,5 / 20X25X0,5 WASHER			T4002025	1
9	PIÑON 3/6 / 3/6 GEAR			MT280236072	1
10	JAULA AGUJAS / NEEDLE BEARING			MT280236162	2
11	EJE PRIMARIO / PRIMARY SHAFT			MT280236070	1
12	DESPLAZABLE 2 SECUNDARIO / SECONDARY SELECTOR DISC			MT280236080	1
13	ARANDELA 22X27X0,5 / 22X27X0,5 WASHER			T4002227	2
14	JAULA AGUJAS / NEEDLE BEARING			MT280236161	2
15	PIÑON 5/6 / 5/6 GEAR			MT280236078	1
16	CIRCLIP E22 DIN471 / E22 CIRCLIP			MT280236166	1
17	DESPLAZABLE 3 SECUNDARIO / SECONDARY SELECTOR DISC			MT280236079	1
18	PIÑON 3 SECUNDARIO / SECONDARY 3 GEAR			MT280236076	1
19	ARANDELA / WASHER			M02622001	2
20	JAULA AGUJAS / NEEDLE BEARING			MT280226015	1
21	PIÑON INTERMEDIO ARRANQUE / GEAR, IDLE KICKSTART			MT280226001	1
22	CIRCLIP E25 / E25 CIRCLIP			MT280212023	1
23	PIÑON CADENA SALIDA / SPROCKET, COUNTERSHAFT	MT120236525	MT200236525	MT280236525	1
24	CASQUILLO RETEN SALIDA CAMBIO / SHIFT SEAL BUSHING			MT280236046	1
25	TORICA 25X2 NBR / NBR 25X2 O'RING			ME25632025	1
26	EJE SECUNDARIO / SECONDARY SHAFT			MT280236075	1
27	PIÑON 2 SECUNDARIO / SECONDARY 2 GEAR			MT280236077	1
28	CIRCLIP SW25 / SW25 CIRCLIP			MT280236167	1
29	TORICA 25X1,5 NBR / 25X1,5 O'RING			MT280212025	1
30	CTO. CAMBIO TRIAL / TRANSMISSION COMPLETE			MT280236010	1

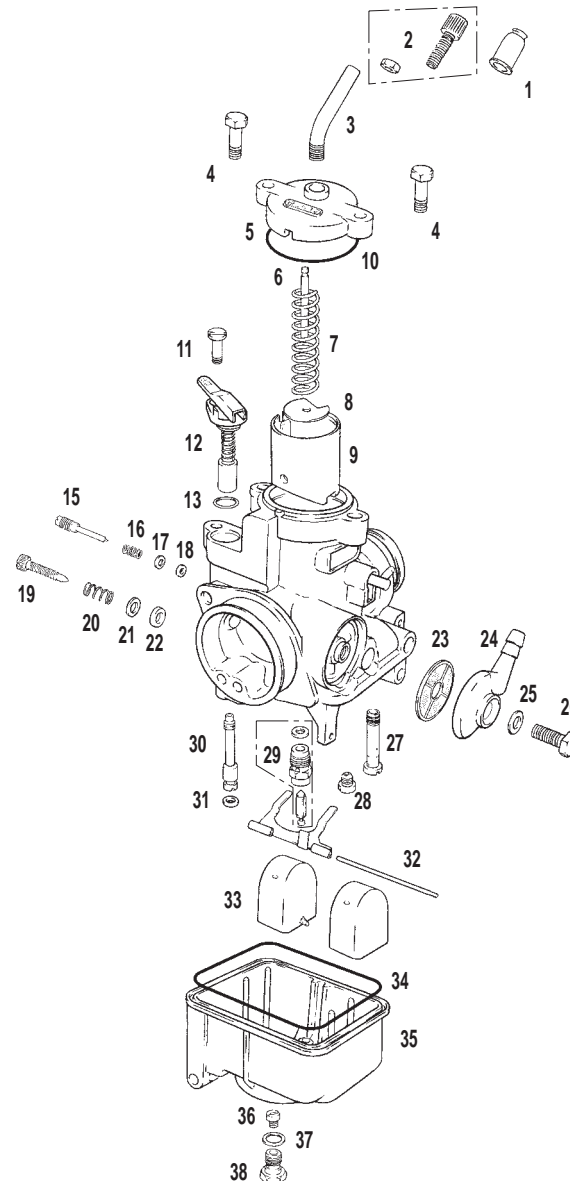

Nº	DESCRIPCION / DESCRIPTION	125 / 200 c.c.	250 / 280 / 300 c.c.	Cant.
1	CAPUCHON TENSOR CABLE GAS / ADJ. TENSION THROTTLE CABLE		M09001055	1
2	CTO. TENSOR CABLE / CABLE TENSION SET SCREW		M09001230	1
3	TENSOR CABLE GAS / CABLE TENSION TUBE		M09001032	1
4	TORNILLO TAPA CARBURADOR / SCREW COVER CARBURETOR		M09001025	2
5	TAPA CARBURADOR / COVER CARBURETOR		M09001156	1
6	AGUJA D36 3º PUNTO / NEEDLE D36		M09003136	1
7	MUELLE COMPUERTA / SPRING SLIDE		M09001015	1
8	PLANCHA SUJECION CABLE GAS / CABLE RETAINER PLATE		M09001010	1
9	COMPUERTA / VALVE SLIDE	M09002050	M09002060	1
10	TORICA TAPA CARBURADOR / O-RING COVER CARBURETOR		M09001050	1
11	TORNILLO SUJ. STARTER / CHOKE SCREW		M09001110	1
12	MANDO STARTER / CHOKE LEVER ASSY.		M09001105	1
13	TORICAS STARTER / CHOKE		M09001065	1
15	TORNILLO REG. ENTRADA AIRE / REG. ENTRANCE SCREW		M09001115	1
16	MUELLE TORNILLO REG. AIRE / SPRING SCREW REG. AIR		M09001120	1
17	ARANDELA TORN. REG. AIRE / WASHER SCREW BOLT REG. AIR		M09001125	1
18	TORICA TORN. REG. AIRE / O-RING SCREW BOLT REG. AIR		M09001075	1
19	TORNILLO REG. COMPUERTA / SCREW BOLT REG. SLIDE		M09001035	1
20	MUELLE TORNILLO REG. COMPUERTA / SPRING SCREW SLIDE		M09001040	1
21	ARANDELA TORNILLO REG. COMP. / WASHER SCREW REG. SLIDE		M09001045	1
22	TORICA TORN. REG. COMP. / O-RING SCREW REG. SLIDE VALVE		M09001060	1
23	JUNTA PIPETA GASOLINA / FUEL FILTER DISC		M09001095	1
24	PIPETA ENTRADA GASOLINA / FUEL ENTRY TUBE		M09001135	1
25	JUNTA TORNILLO PIPETA / GASKET SCREW BOLT		M09001100	1
26	TORNILLO PIPETA / BOLT		M09001140	1
27	EMULSOR / NEEDLE JET	M09005268	M09005271	1
28	CHICLE RALENTI 30 / JET SLOW 30	M09004036	M09004035	1
29	VALVULA FLOTADOR / FLOAT VALVE		M09001200	1
30	CHICLE STARTER 60 / JET CHOKE 60		M09007060	1
31	TORICA CHICLE STARTER / O-RING JET CHOKE		M09001070	1
32	EJE FLOTADOR / FLOAT SHAFT		M09001145	1
33	FLOTADOR 2X2 / FLOAT 2X2		M09008036	2



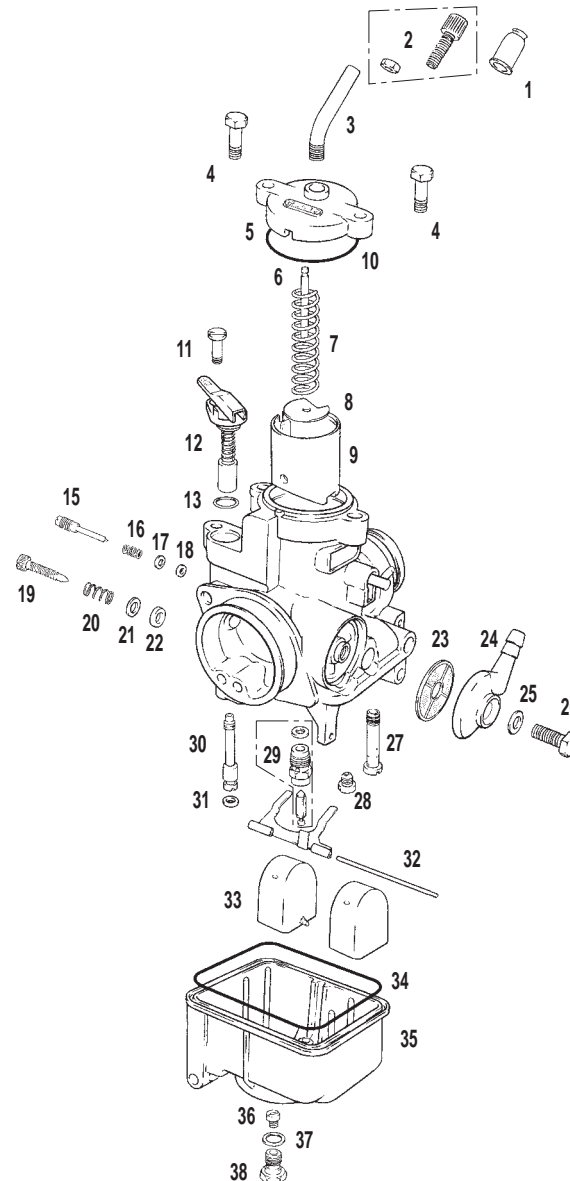

Nº	DESCRIPCION / DESCRIPTION	125 / 200 c.c.	250 / 280 / 300 c.c.	Cant.
34	TORICA CUBETA GASOLINA / O'RING FUEL BOWL		M09001085	1
35	CUBETA GASOLINA / FUEL BOWL		M09001150	1
36	CHICLE PRINCIPAL / MAIN JET	M09006105	M09006118	1
37	TORICA TAPON CUBETA / O'RING		M09001090	1
38	TAPON CUBETA GASOLINA / FUEL BOWL BOLT		M09001155	1
39	KIT JUNTAS CARBURADOR / GASKET CARBURETOR KIT		M09001101	1
40	CARBURADOR PHBL 26 BS / PHBL CARBURETOR COMPLETE	MT120290000	MT280290000	1
41	KIT CARBURACION / CARBURETOR KIT	MT120290100	MT280290100	1

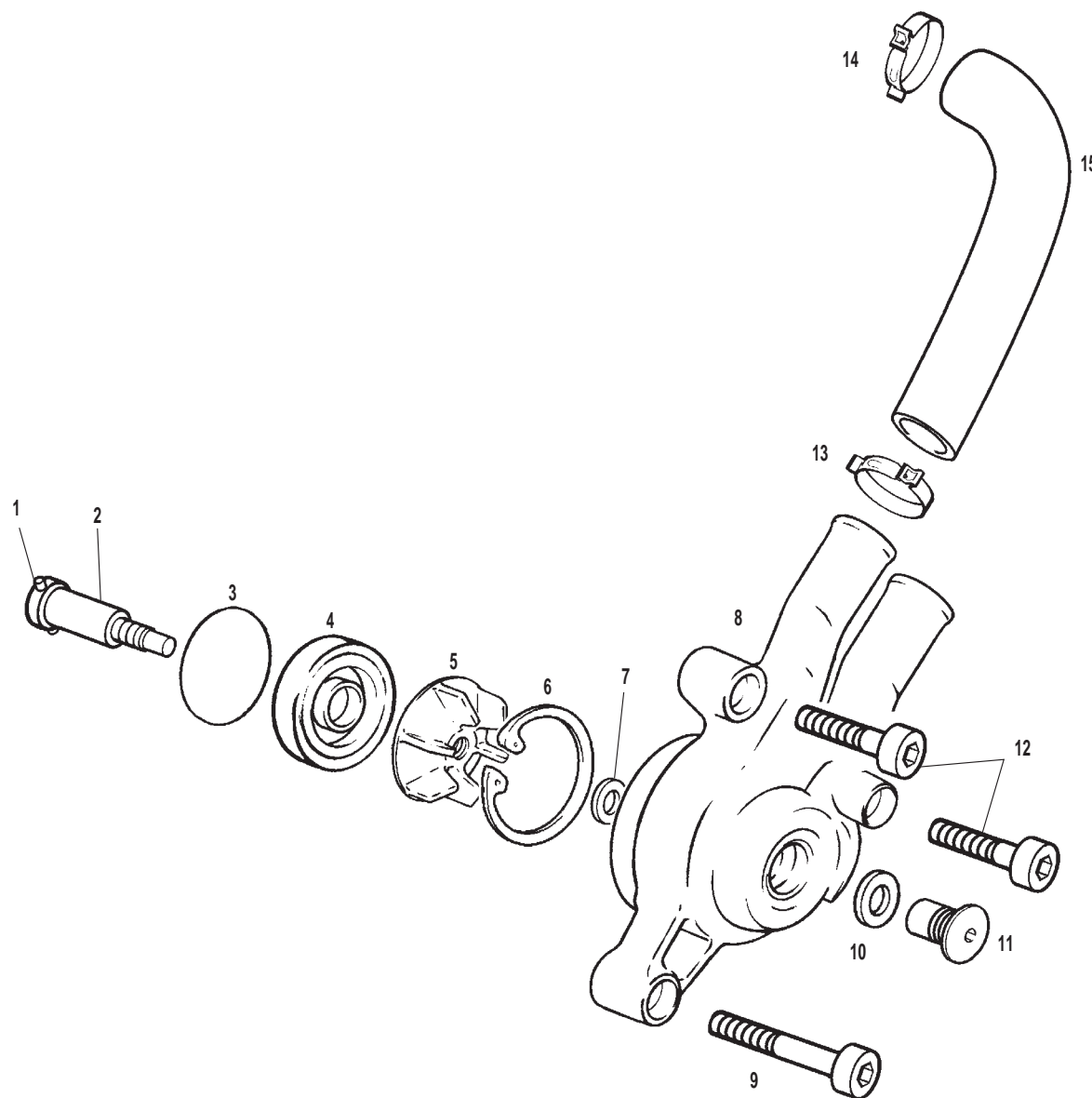

Nº	DESCRIPCION / DESCRIPTION	PRO2004	Cant.
1	PASADOR 3X22 EJE BOMBA / PUMP AXIS PIN	MT280218009	1
2	EJE BOMBA AGUA / AXLE TURBINE	MT280218006	1
3	TORICA 37X1.5 TAPA BOMBA AGUA / O'RING WATER PUMP COVER	MT280218008	1
4	RETEN 10X35X7 DUO FKM / WATER PUMP SEAL	MT280210020	1
5	TURBINA BOMBA AGUA / WATER PUMP TURBINE	MT280218007	1
6	CIRCLIP 35 BOMBA AGUA / WATER PUMP CIRCLIP	MT280210019	1
7	ARANDELA TURBINA TRIAL / TURBINE WASHER	MT280218011	1
8	TAPA BOMBA AGUA / WATER PUMP COVER	MT280210008	1
9	ALLEN M5X40 / M5X40 ALLEN BOLT	T0305040N	1
10	ARANDELA NYLON / NYLON WASHER	MT280218012	1
11	CASQUILLO BOMBA AGUA TRIAL 2002 / WATER PUMP BUSHING	MT280218002	1
12	ALLEN M5X35 NEGRO / M5X35 BLACK ALLEN BOLT	T0305035N	2
13	ABRAZADERA 20 / 20 CLAMP	L200035	1
14	ABRAZADERA COBRA 19 / 19 CLAMP	L200043	1
15	TUBO BOMBA – CILINDRO / PUMP TO CILINDER HOSE	BT280232017	1

# **GAS GAS**

JULIO 2003



**GAS GAS MOTOS, S.A.**  
CIF: ES/A-17070921

C/ UNICEF nº 17 · Poligon Industrial Torremirona · 17190 Salt (Girona) SPAIN · Tel: +34 902 47 62 54 Fax: +34 902 47 61 60  
E-mail: [officegg@gasgasmotos.es](mailto:officegg@gasgasmotos.es) / [partsgg@gasgasmotos.es](mailto:partsgg@gasgasmotos.es) · Web: [www.gasgasmotos.es](http://www.gasgasmotos.es)